WEATHER SYNOPSIS

The barometer is rising on the Coast, and showers have been general over this province. Fine, mild weather is reported in the Prairies.

The Daily Colonist.

(ESTABLISHED 1858)

COLONIST TELEPHONES

Advertising	11
Business Office	11
Circulation	12
Job Printing	197
Editorial Rooms	80
Editor	2111

NO. 150—SEVENTIETH YEAR | VICTORIA, BRITISH COLUMBIA, SUNDAY, JUNE 3, 1928 | FORTY-EIGHT PAGES

CHINESE NATIONALISTS WIN PEKING AT LAST

AUSTRALIANS START TODAY ON LONG HOP

Southern Cross Flyers Expect to Take Off This Morning on 3,114-Mile Flight to Fiji Islands

TO BE IN AIR FOR THIRTY-SIX HOURS

Chief Danger Looked For Is From Running Short of Gasoline If Carried Away From Direct Route

BARKING SANDS, Kauia, Hawaii, June 2.—The monoplane Southern Cross landed here shortly before 6 p.m. today from Wheeler Field, Honolulu to prepare for its flight to Sydney, Australia, by way of Suva, Fiji Islands.

HONOLULU, June 2.—Just before leaving for Kauia with the monoplane Southern Cross, Charles Ulm, co-pilot, announced plans to hop off for Suva at 4 a.m. Sunday. (6:30 a.m., Pacific Coast time.)

The flyers said they expected to reach the Phoenix Islands group, 1,866 land miles southwest of Honolulu, about dawn Monday. They might be able to make a landing on Canton Island in this group, although this would be done only if it were decided that the gasoline supply could not carry them to Suva.

It has been estimated that the Southern Cross will reach Suva in about thirty-six hours.

DANGEROUS FLIGHT

By H. R. EKINSKO

(United Press Staff Correspondent)

HONOLULU June 2. — Determined to accomplish the longest water flight in the history of aviation, Captain Charles Kingsford-Smith and his aides, of the Southern Cross, tonight stood by their decision to fly to Suva, Fiji Islands, despite efforts of friends to dissuade them. Honolulu looked with misgiving on the Suva hop, 3,144 miles across unexplored air lanes of the South Seas. While many persons here believed the take-off from Barking Sands, on the Island of Kauai, 100 miles from here, will be extremely risky, due to the heavier load the Southern Cross will carry to Suva, others felt the menace of a failing gasoline supply was the greatest hazard facing the flyers.

FLYERS CONFIDENT

The air of apprehension, apparently, did not touch the flyers themselves. "We are with Kingsford-Smith to see it through," was the attitude of Ulm, Lyon and Warner.

Auxiliary gasoline tanks, giving the Southern Cross a capacity of 1,500 gallons, were to be installed. When the Southern Cross left Oakland airport it carried 1,200 gallons of fuel, 130 gallons of which remained in the tanks when the plane landed at Wheeler Field after traveling 2,400 miles. It is estimated by Kingsford-Smith that 1,500 gallons will carry the monoplane to the Fiji Islands, unless some unlooked-for storm sweeps the Fokker from its course.

From the Colonist Tower

Sunday, June 3

155th Day, 1928

THE WEATHER

Victoria and Vicinity: Light to moderate winds, partly cloudy; stationary or higher temperature.

Sun Rises: 4:15 o'clock.
Sun Sets: 8:06 o'clock.

High Tide: 12:48 a.m., 8.8 feet.
Low Tide: 9:29 a.m., 1.3 feet.

Sports

Nanaimo Davenports knock Saanich Thistles out of Connaught Cup soccer series. Esquimalt defeat Kerrisdale at Vancouver.
National League teams pile up heavy scores. Yankees win again.
Rogers Hornsby goes away to front in "Big Six" standing.
"Dusty" Miller far too good for Jimmy Lyall in headline bout at Tillicum Club. Dix scores knockout in semi-windup.
Capitals win hard-hitting game from Courtenay.
United States wins finals of American zone tennis from Japan.

The News

Local and Provincial—
Local girls' school is closing its doors.
Mr. Phipps is confident of trade future.
Secretary general of Hydrographic Bureau to visit Victoria.
Dominion, Imperial and Foreign—
Peking abandoned to Nationalists. Chang on way to Mukden.
Southern Cross to take off this morning for Fiji.
Premier Baldwin makes first of series of speeches.
Princes of native states in India to visit Britain.
Icebreaker reaches and leaves Kings Bay. Plane to arrive today.

Bankers' Association President Here

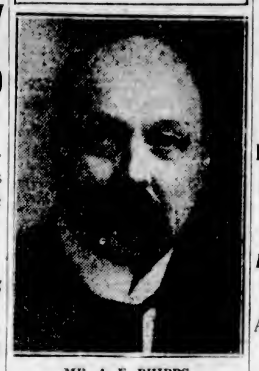

MR. A. E. PHIPPS

General manager of the Imperial Bank of Canada, and president of the Canadian Bankers' Association, who arrived here yesterday.

MR. PHIPPS IS CONFIDENT OF TRADE FUTURE

Canadian Bankers' Association President Is Here on Periodical Inspection — Dominion Conditions

SOUNDS WARNING ON SPECULATION

An enthusiastic view of business prospects in Canada this Summer is taken by Mr. A. E. Phipps, general manager of the Imperial Bank of Canada and president of the Canadian Bankers' Association, who arrived in the city yesterday to pay a brief inspection of his bank and to meet his mother, who resides here. Mr. Phipps is accompanied on this journey by Mrs. Phipps and their daughter, Miss Ruth Phipps.

While business is showing an upward movement, building is active and crop conditions in the West have been improved by the recent rains, Mr. Phipps expresses fear that the era of speculation general on the Canadian stock exchanges is likely to divert money from development channels. He issues a word of warning against speculation being pursued without caution.

There is quite a demand for Western softwoods in Eastern construction, not only in public works, but in construction, and he foresees that the lumber business may anticipate a better season than has prevailed for some time.

Mr. Phipps expects to be in Victoria until Tuesday.

COM. SIMSON TO VISIT HERE

ROMANTIC CAREER IN ROYAL NAVY—EXPERIENCES IN CHINA AND AFRICA

Was Occupied in Remarkable Engagement on Lake Tankanyika With German Flotilla

Commander G. Spicer Simson, D.S.O., R.N., secretary-general of the International Hydrographic Bureau, will arrive here in the middle of this month, and with Mrs. Simson will be guests of her sister, Miss Baynes-Reed, 1736 Lee Avenue.

Commander Simson married in 1902 the youngest daughter of the late Mr. E. Baynes-Rood, formerly head of the Meteorological Service here, when he was located on this station.

Several members of the family are settled in Canada, and Commander and Mrs. Simson plan visits to them on this tour.

He has had an interesting and adventurous career in the Navy. Of the most outstanding of his achievements the first is the preparation of the first charts of the rapids of the Yangtse Kiang, thus opening up the upper part of the great waterway of China to regular steamship traffic, now, unfortunately, interrupted by the internecine strife.

Continued on Page 2, Column 3

BRITISH WARSHIPS TO VISIT U.S. PORTS

WASHINGTON, June 2.—British warships will visit a number of American ports this Summer and Fall.

The Dauntless and Heliotrope will visit Bar Harbor, Me., from August 4 to 13, and the Dauntless will be at Portsmouth from October 8 to 12. The Despatch will be at San Diego, Cal., from August 6 to 8; San Francisco September 15 to 21, and Los Angeles, September 22 to 26, besides two stops at the Panama Canal zone from July 28 to 29, and October 4 to 7. The Durban will go to San Diego from September 4 to 8, and the Canal zone from September 20 to 22.

GUNMEN GET MONEY FROM SOVIET BANK

Russian Activities in Britain Again in Limelight—Bank Notes Traced to Place of Issue

HUGE SUMS PAID TO COMMUNISTS

Accounts Examined Are Remarkable — Labor Is Turning Flatly Against Association With Reds

(British United Press)

LONDON, June 2.—The whole question of Russian activities in Britain and the association of the Soviet Government with Communist organizations here, will be brought to the forefront next week when the Home Secretary, Sir William Joynson-Hicks, makes a statement on the bank notes which were recently traced back to Soviet banks in London after having been found in the possession of Irish gunmen.

The Daily Mail, which is extremely "anti-Red," declares that the result of the inquiry will be a damning indictment of the Soviet's so-called trading organizations which were allowed to remain here to carry on legitimate business after relations with the Union of Soviet Republics were broken off.

The paper predicts that the British Government may decide finally to eject from Britain all the remaining Russian banks and trading organizations.

LARGE AMOUNTS

Moreover, The Daily Mail declares that when the Russians offered to permit Home Office authorities to examine their books so as to prove that the notes found on the gunmen did not come from the

Continued on Page 2, Column 3

ICE-BREAKER ARRIVES AT SPITZBERGEN

Leaves After Short Pause After Taking Search Parties Aboard—One of Norway's Best Ice Boats

SEALER AND PLANE LOOKED FOR TODAY

(Copyrighted by the Associated Press, 1928)

KINGS BAY, Spitzbergen, June 2.—Pausing here only a few hours, the icebreaker Braganza sailed at 8 o'clock tonight for the north on a search for the missing dirigible Italia and the eighteen explorers of Gen. Umberto Nobile's Polar expedition. The steamer is one of the best icebeats in Norway.

The departure was hastened by the desire of the Norwegian crew of the Braganza to take full advantage of good weather which was prevalent today. The Braganza is fully equipped for a long voyage.

SEARCHERS EMBARK

Captain Svensdsen and his crew of sixteen busied themselves immediately with the embarkation of fifteen Italians who were transferred from the Citta di Milano, base ship of the Nobile expedition. The Italians included eight Alpine soldiers under Captain Sora, a radio operator and a doctor. They took with them snowshoes, reindeer sleeping bags, guns, medical supplies, tinned meats and other provisions. It is the intention to land the Alpinists at favorable points so that they may proceed overland to Wijde Fjord. The Braganza brought two dog sledges but no dogs, so the men will drag the sledges.

The entire trip may last one week or it may be extended for a month or more, depending upon ice conditions and whether traces are found of the Italia.

WIRELESS EQUIPMENT

The ship will keep in touch with the radio station at Green Harbor, by means of its rather powerful wireless equipment. This equipment is strong enough to enable the Braganza to receive weather reports direct from Tromsoe, Norway. If has a sending radius of 700 miles.

The second unit of the expedition from outside, which is being dispatched to Spitzbergen, is expected here tomorrow, when Lieut. Lietzow Holm is due to arrive on the sealer Hobby. The lieutenant is bringing a Norwegian naval seaplane and considerable hope is based on what he may be able to accomplish if weather conditions permit him to make effective surveys from the air.

NEW GREEK MINISTRY

ATHENS, June 2.—The Chamber of Deputies today voted confidence in the new Government 138 to 69.

His Majesty Is Sixty-Three

Royal Birthday Will Be Marked Through Empire With Many Ceremonies

THE sixty-third birthday of His Majesty the King will be honored in Victoria, and throughout the British Empire tomorrow. The King's birthday falls today, but the official, legal and school holiday will be observed on Monday.

All Government offices, courts and schools will be closed. The British Columbia Government issued a proclamation on the matter affecting both this date and July 2, which is being officially observed as Dominion Day, owing to July 1 falling on a Sunday.

The celebration in London will consist chiefly of the trooping of colors on the Horse Guards parade by the Welsh Guards in the presence of the King, the Prince of Wales, Duke of York, Duke of Gloucester and Viscount Lascelles, Princess Mary's husband. Two thousand troops and six bands will take part in the ceremonies.

The King enjoys excellent health, and he has an abundance of exercise horseback riding, particularly early in the morning. When in town, it is understood he often has a bicycle ride in the grounds of Buckingham Palace before breakfast.

The Court will move to Windsor on June 16 for the customary Ascot House party. The King and Queen as usual will attend the Derby, which will be run on June 6, when they will have a large number of guests.

Mr. J. H. Whitley To Retire From Commons Throne

HALIFAX, England, June 2.—John H. Whitley, Speaker of the House of Commons, has intimated in a letter to The Halifax Courier and Guardian, that he has decided to ask the Commons on June 18 to allow him to retire from the chair at the close of the next day's sitting.

It is understood that Mr. Whitley, who is sixty-two years old, has been in poor health for the past year, and desires to take a complete rest, if he is to be capable later of undertaking work in a quieter sphere.

It has been reported that Mr. Whitley, who is a Liberal, would be given a peerage on his retirement from the Commons.

Mr Whitley has held the Speakership for seven years, being appointed in 1921 in succession to Lord Ullswater.

Among those mentioned as possible successors are Sir John Simon, Sir Thomas Inskip, Solicitor-General, and Captain E. A. Fitzroy.

TOTAL ECLIPSE OF MOON LAST NIGHT

SAN FRANCISCO, June 2.—Residents of the Western American states and the West Coast of South America, islands of the Pacific Ocean and Australian and Eastern Asia may see a total eclipse of the moon early tomorrow.

At 1:05 a.m., Pacific Coast time, June 3, the moon will enter the penumbra of the earth's shadow, marking the beginning of the partial eclipse. The total eclipse will begin at 3:31 a.m. and end at 4:48 a.m. The end of the eclipse will not be visible to Pacific Coast residents because the moon will set tomorrow at 4:45 a.m.

Members of the astronomy department of the University of California said that the end of the eclipse will be visible to persons who live on islands of the Pacific Ocean or in Eastern Asia.

Owing to the moon setting at 4:45 a.m., Pacific Coast time, residents of Victoria would not have an opportunity of seeing the whole of the eclipse, Dr. W. E. Harper, of the Astrophysical Observatory, stated last night. Those who work into the early hours of the morning could see the earlier stages of the phenomenon, however.

MR. C. W. CROSS DIES

CALGARY, June 2.—Charles W. Cross, former Attorney-General of Alberta, died here today after a two-day illness. Mr. Cross was born at Madoc, Hastings County, Ont., November 30, 1872.

INDIA PRINCES VISIT BRITAIN

Twelve of Leading Rulers of Native States to Discuss Political Relations With Downing Street

HAVE COMPLETED EXTENSIVE TOUR

CALCUTTA, June 2—Political relations between the most powerful Princes of India and the British Government will be the subject for deliberations in Downing Street when twelve of India's leading potentates arrive in London.

In order to gather information which will be valuable in these discussions, the Princes have just recently completed an extensive tour of India, which has taken in practically all of the principal states. The standing committee of the Chamber of Princes, who will form the delegation to London, will include His Highness the Maharajah Bahadur Sir Hari Singh, of Kashmir, as well as the rulers of Alwar and Bhopal. It will be headed by the Maharajah of Patiala.

Although there are more than 700 Indian states, many of them are hardly more than a few hundred acres in area and possess an annual income of about 100 rupees, or $40 per year. Some, however, are enormously rich, and there are ten states with a population of more than a million and income of more than $5,000,000 annually.

BAPTIST CONVENTION

VANCOUVER, June 2.—The convention of Baptist Churches of British Columbia will meet in First Baptist Church from June 3 to 6. Sunday afternoon and Monday are the sessions of the Baptist Women's Missionary Society of British Columbia. The general convention will meet Tuesday and Wednesday.

Explorer Dies

STOCKHOLM, Sweden, June 2.—Prof. Otto Nordenskjold, noted Arctic and Antarctic explorer and a professor at the University of Gothenburg, died today after an accident. He was fifty-nine years old. He was leader of the scientific expeditions to Terra del Fuego, Alaska and the Yukon, and Antarctic regions west of Greenland, South America, Patagonia, and also to Spitzbergen.

Merger Formed Of Puget Sound Steamer Lines

SEATTLE, June 2.—Purchase of two Puget Sound freight steamship companies by the Puget Sound Freight Lines was announced here by Capt. F. E. Loveyet, head of the Puget Sound Lines.

The lines bought are the Way Ports Transportation Company and the Island Transportation Company. A new firm, to be known as the Puget Sound Freight and Ferry Lines will be incorporated for $50,000 and take over the two lines, operating under the parent company, Puget Sound Freight Lines.

The purchase will bring under one management freight and passenger service covering Puget Sound from the southern tip at Olympia to Bellingham on the north.

ST. GEORGE'S SCHOOL WILL SOON BE GONE

Famous Girls' Institution to Close Doors on June 29 After Twenty-One Years' Service

MRS. SUTTIE TO TEACH ELSEWHERE

St. George's School for girls, an institution founded twenty-one years ago by Mrs. Hannah W. Suttie, will close its doors forever on September 1. Mrs. Suttie having been unable to renew the lease of "The Laurels," 1249 Rockland Avenue.

Arriving from England in 1907, Mrs. Suttie opened a school for girls in a tiny rose-covered cottage on Yates Street, near Cook Street. Having been a school teacher in England, she soon became known for her thorough methods of instruction, attendance increasing from four to twelve pupils within the year. The school was given the name of St. George's.

Feeling the need of more room, Mrs. Suttie moved the school to Dr. Robertson's residence on Johnson Street, a location at that time ideally suited for school purposes with a spacious and magnificent garden. In September, 1908, there were thirty-five girls attending the institution.

Continued on Page 2, Column 6

Japanese Girl Speeding Home To Wed Prince

CHICAGO, June 2—Her school days ended, a shy Japanese girl was speeding home tonight to fulfill a romance that began when her betrothed, Prince Chichibu, heir presumptive to the throne was a college boy at Oxford. With her father and mother Ambassador and Mme. Tsuneo Matsudaira, eighteen-year-old Setsu, and her brother and sister, entrained tonight for San Francisco to sail for the Orient.

Late in September the empire of the rising sun will observe a week of feasting and rejoicing while royalty and nobility participate in the ancestral rites that will unite the Mikado's brother in marriage with the pretty daughter of the Ambassador to Washington.

MUSSOLINI NOT MAKING TROUBLE

Italian Dictator Keeping Silent on Recent Anti-Italian Riots in Jugoslavia

LONDON, June 2. — The crisis arising out of the conflict between Italy and Jugoslavia will end in nothing, in spite of all the gloomy predictions that have been made.

This is the view held by those in high authority here. It is stated that Britain has no intention of intervening at the present time. It is emphasized that the Government of Jugoslavia regards Premier Mussolini's demands as not unreasonable, according to information reaching officials here. And it is likewise stressed that it would be ridiculous for Italy to take any drastic action against the Jugoslavian Government. Jugoslavia was on the verge of completing a number of friendly agreements with Italy when the anti-Italian outbreaks arose and therefore, it is pointed out, Italy is dealing with a friendly government which is endeavoring to put down the disturbances with a firm hand.

Should the government be overthrown owing to this firmness, a new situation full of peril would arise, but the British view is that so long as the present Jugoslavian Government remains the crisis will solve itself. Apparently Mussolini is aware of this, because Rome is strangely silent, and most of the news regarding the anti-Italian demonstrations comes from Belgrade.

NEW FRENCH MINISTER

PARIS, June 2.—Louis Loucheur, long a prominent figure in French political life, was appointed Minister of Labor in the Poincare Cabinet.

Capital of China to Be Handed Over to Leaders Of Nationalist Armies

Dictator Chang Tso-Lin Leaves for Old Home in Manchuria—Farewell Proclamation Issued —City Orderly, But Foreigners Take Precautions Against Possibliities

Three Nationalist Generals Seek Each to Arrive First With Troops

PEKING, June 3.—Chang Tso-Lin, for two years ruler of Peking and Northern China, renounced his power and left the ancient capital at 1:15 o'clock this morning. He departed on a special train which had his old stronghold at Mukden, Manchuria, for its destination. Chang sent members of his household on ahead of himself. A bodyguard and small retinue traveled in a pilot train which preceded that in which the ex-dictator rode.

He left behind a committee of elders in charge of the city and issued a farewell message expressing the hope that China would survive the civil war and threat of Bolshevism.

The city was orderly this morning and the committee of elders said that satisfactory arrangements had been made for handing over control to the victorious leaders of the Nationalist or South China armies.

In his farewell message, Chang Tso-Lin predicted early cessation of civil warfare.

"This fighting," he said, "has reduced many to homelessness and starvation of an extent beyond description. If we continue to fight these people will only suffer more.

"Such a condition was not contemplated nor expected when I started the anti-red campaign. My assumption of my difficult post was with the object of saving the state. Even though my desire has not been fulfilled, I cannot bear to continue military operations. I am therefore ready to evacuate Peking with my troops. Henceforth political issues are left in the hands of the people.

"I have been a military man half my life and have had many difficulties. But I would sacrifice anything for the sake of the people's welfare.

"Hoping that China will not be endangered as a result of my management of its affairs, and hoping that the Bolshevist peril which I suppressed will not be revived, I declare my conscience clear before the world and before all future generations."

While no fears of disorders appeared to exist among the foreign population of Peking advices from Tientsin indicated that the situation there was extremely tense, although not panicky.

RULE ENDED

(Special to The Colonist)

PEKING, June 2.—His star of destiny in eclipse after years of brilliant ascendancy, Chang Tso-Lin, dictator of Northern China, prepared tonight to flee to Manchuria, his old stronghold, in the face of a triumphant advance by the opposing Nationalists in the civil war. Chang announced that he intended immediately to withdraw with all his troops to Mukden, his Manchurian capital. The power he exercised in Peking, as the Northern leader, would be turned over to an "interim" government, Chang said. Martial law was declared in Peking tonight, and foreign military forces prepared for a major emergency as the Northern defences and government approached collapse in the face of the advance of Nationalist troops toward the Northern capital and control of all China.

The foreign quarter of Peking is barricaded and guarded. Troops are ready for the entrance of Nationalist troops at any time, and are prepared to guard foreign lives and property from possible attacks by undisciplined troops of the advancing Nationalists.

THE NEW RULERS

Then there is the question of the Nationalist leaders themselves. Three of the leaders are advancing toward Peking, Chiang Kai-Shek, commander-in-chief; Feng Yu Hsiang and Yen Shi Shan, of Shansi Province. Much might depend on which first reached Peking and the manner in which he was received. A slight turn of events might leave one of the three in control in such manner as to gain the jealousy and the envy of the other two, and prolong rather than end the civil war.

U. S. AND MANCHURIA

WASHINGTON, June 2.—Japan's position in Manchuria has been a matter of "grave concern" to officials here since, on May 18, the Tokio Government announced it would resort to force if necessary to prevent the civil warfare from spreading into that part of China. Officially the attitude of the United States toward this warning has been one of watchful interest, although it is not denied here that Japan's action was tantamount to declaring a protectorate over Manchuria. For the time being official comment is withheld on the question of whether this intrusion upon Chinese internal affairs is not in fact a violation of the nine power treaty of 1922, under which Japan agreed "to respect the sovereignty, the independence and the territorial and administrative integrity of China."

The situation was made more complex when on May 25 the Northern Government notified Japan that it considered intervention a "violation of international law and the Washington treaty." Formerly Chang Tso-Lin was considered friendly toward Japan.

Crime Lessons; Prisons Close In Great Britain

LONDON, June 2.—Twenty-five prisons in the United Kingdom have been closed for lack of "customers" owing to the reduction in crime since January, 1914, according to Government reports just issued. Certain counties have no penal institution. The Prison Commission of the Home Office announces that it intends to close further institutions during the year, as crime is being cut down.

MR. BALDWIN'S SPEECH OPENS BIG CAMPAIGN

Seventy Thousand People Addressed in Meeting Which Is First of Series Planned for Year

NATION ASKED FOR RENEWED MANDATE

LONDON, June 2 (By Cable to Colonist, Copyright 1928).—Britain is beginning to think seriously of the next election. Premier Baldwin has launched his first speech, in which he indicates that he will appeal to the nation for a vote of confidence, not so much on what he may promise to do, but on what he has done during his term of office. He also declares that the Conservatives will appeal to the 4,125,000 new women voters to vote for men of character and not listen to the specious allurements of the opposition orators.

Labor's anxiety regarding the Communists and the latter's determination to oppose every moderate Labor leader in the next election are reflected in the Trade Union speeches, which began at Whitsuntide. At the conference of the National Union of General Municipal Workers, Rt. Hon. J. R. Clynes stated that the Communists had endeavored to wreck the work of the unions.

OPENS CAMPAIGN

Premier Baldwin, addressing 70,000 people in the grounds of Welbeck Abbey, forecast a strenuous year of campaigning, declaring, "I speak to you today at the first of many meetings which I shall attend in the next twelve months to show you how we have tried to keep faith with the people who put us into power three and a half years ago, and to ask renewal of your confidence when the time comes. There will be time to expound the policy on which we go to the country next year, but today I would rather examine whether we have stood the test. We came through the ordeal of a general strike, chastened in temper but established in our belief in the fundamental and eternal sanity of the Englishman and with no damage to our ancient Constitution.

Absolute Freedom Of Action Is Not Possible Anywhere

LONDON, June 2 (By Cable to The Colonist, Copyright 1928).—The Glasgow Herald, commenting on the Ottawa debate regarding sovereignty, says that Premier Mackenzie King can have left little doubt among sane-minded Canadians that their country has, to put it bluntly, all the sovereignty she can have any use for, while it is true, as the opposition leader pointed out, that absolute freedom of action was not in every respect possible for any of the British Dominions. It should be obvious that the Mother Country was equally restricted in its policy by having to consult them. The present bond has given each British Commonwealth the utmost degree of freedom which went with their deriving mutual benefit from forming parts of the organic whole.

Smart New Silk Hose for the June Bride

JUNE WEDDINGS ARE AT HAND

Shoes for the June Bride
Are at "Cathcart's"

To be married in a pair of "Cathcart's" Shoes will make a delightful complement to your wedding dress.

CATHCART'S

We Can Fit and Suit You
1206 Douglas Street
Phone 1125
WM. CATHCART & CO. LTD.

Beyond a Peradventure

Yes—just that! Beyond all possible doubt or conjecture—the modern service offered by an institution like the Pantorium adds much to the ease and a good deal to the joy of life.

No need to be shabby, mean-looking or ill-dressed.

Good clothes last longer, and even cheap things look better. An air of smartness, well-being and prosperity pervades the men and women who let us look after their clothes.

"Craftsmen in Making Things New"

Phone 3302

Pantorium DYE WORKS

905 Fort Street

We keep the spots

ROOF! ROOF!

Leaking roofs should be attended to immediately. We can guarantee the best work and give any job prompt attention.

H. R. BROWN
Phone 815 628 View Street

OFFICE FURNITURE AND SUPPLIES

Big Shipments Just Arrived

DIGGON'S

1208-12 Gov't St. Phones 2147, 2148

Beatty BROS. LIMITED

SUNSHINE SALE

Keep the sunshine of your youth as long as you can. If you wash the Beatty way you can keep that school-girl complexion and the sun will never set on the happiness you enjoy on wash day.

The Beatty Washer Store

712 Cormorant Street, Fairfield Bldg.

Young & Pottinger

Sheet Metal Work
Plumbing
Furnaces Installed and Repaired

Phone 215 3639 Douglas Street

DRY LAND WOOD

Good Fresh Water Fir, 12-Inch Lengths, 15 cord. Dry Kindling, 16 cord. Inside Fir, $6 cord. Delivered anywhere.

SHAWNIGAN LAKE & MALAHAT DRYLAND WOOD CO.

2022 Douglas Street, Corner Pembroke
Phone 1150—After 6 P.M., 5341X

PRINCE'S NEW HOME UNIQUE

Massive and modern, the new home at Tokio of Prince Chichibu, brother of the Emperor of Japan, is supposed to symbolize the personality of the prince. It is a two-storied ferro-concrete English style structure and cost $400,000 to erect. The study and bed chamber are on the second floor and contain the desks, chairs and bookcases which the prince used at Oxford. Beneath the study is the sitting-room with a view of a marble fountain, the blue stone of which the Emperor recently brought back from the Bonin Islands forming its base. A luxurious billiard room is a feature of the house, and a tennis court is in one corner of the wide lawn.

DO YOU STAMMER

Write for booklet and full information, or visit our school and talk with instructors and students.

California Institute,
Dept. EE 1441 W. Adams St.
Los Angeles, Calif.

G. Gordon Lewis, Prin.

SIMONDS SAWS

Cross-cut, *Crescent Ground*, will saw 10% more timber, time and labor being equal, than any other made. This guarantee has never been challenged.

SIMONDS CANADA SAW CO., LIMITED,
ST. HENRI STREET AND ADORR AVENUE, MONTREAL, QUE.
VANCOUVER, B.C. TORONTO, ONT. ST. JOHN, N.B. 5-28-3

Kirkham's Grocerteria

749-751 YATES STREET

MONDAY'S SPECIALS

Columbia Herrings in Tomato, large tin	18¢
Golden Crushed Pineapple, large tin	19¢
Heinz Spaghetti in Tomato with Cheese, per tin	12¢
Home-Cooked Ham Bologna, Sliced, per lb.	25¢
Peameal Back Bacon, sliced, per lb.	40¢
Five Roses Flour, 7-lb. sack for	42¢
Nestle's Condensed Milk, per tin	17¢
Jiff Flaked Soap, large pkg.	19¢
Canada Dry Ginger Ale, per bottle	22¢
Choice Hothouse Tomatoes, per lb.	25¢

Store Open Evenings for the Sale of Fruit, Bread, Butter, Eggs, Confectionery, Tobacco, Cigarettes

GUNMEN GET MONEY FROM SOVIET BANK

Continued from Page 1

Narodny Bank, the investigators were surprised to find that well-known Communists had accounts with the bank through which had passed sums of $750,000 or more.

Apparently the Narodny Bank anticipates an unfavorable report, as it is now dismissing employees who are identified with the Communists in Britain; and Russian Oil Products, Arcos and Centerosoyus are following this example. Forty-six employees are said to have been affected so far.

The Daily Mail has long agitated for the removal of all Russian organizations from Britain, but Lord Beaverbrook has adopted an opposite line in his paper, The Daily Express, and there is a considerable number of people, not only Laborites and Liberals, but also many Conservatives, who believe that further action against the Soviet at this time will only harm England. The Daily Telegraph today quotes a nameless authority to the effect that Moscow will shortly reopen negotiations for trading between the two countries, but this may only be a move on the part of the Reds to prevent more drastic steps by the British Government.

LABOR AND COMMUNISM

Meanwhile Labor organizations throughout the country are taking a firm stand against the Communists. The National Union of Scottish Mine Workers has issued an appeal to all its members not to listen to Russian agents, and has scored the tactics of the latter in telling British workers not to trust their leaders. This union declares that Communists are the tools of Moscow. Even the radical A. J. Cook, the fiery miners' secretary, has added his voice to the others in condemning Communist tactics in the coal fields, which shows with what alarm organized Labor regards Red interference.

At the Boot and Shoe Operatives' convention, the Communists were roundly denounced, and a proposal to refer back to the paragraph in the report attacking the mine movement was defeated by 100 to 5 votes.

FLAT TURNDOWN

Soviet disciples also suffered a severe slap in the face at the conference in Leeds of the Tailor and Garment Workers' Union, when a resolution requesting the executive to approach the Russian Needleworkers' Union with the object of forming an Anglo-Russian committee was rejected.

During the discussion comment was made on "Russian mentality," which led the Communists to think they could enter into British trade unionism, and the secretary read a telegram from Moscow, signed by Comrade Sogolinsky, heartily greeting the Union's action in ending the agreement with the employers. Every trade union meeting sees the Communist question debated, and the usual result is a flat turndown of Communist tactics or any association with the Red element in British Labor ranks. This feeling is particularly strong because Labor fears that the Communists will seek to weaken the unions from the inside by propaganda with a view to eventually capturing them. For this reason Labor refuses politically to acknowledge them, fearing they would soon control the party machine. Moreover, Labor asserts that the British electorate would never stand for the Communists.

COM. SIMSON TO VISIT HERE

Continued from Page 1

The second is the navigation of a thirty-eight-ton steam vessel from England to West Africa, on which trip Mrs. Spicer Simson accompanied him.

The third, and most interesting, of his adventures was the transport of two small armed motor launches some 3,000 miles overland from Capetown to Lake Tanganyika, in the very centre of Africa, over country quite unexplored in many places. This achievement is looked upon, by those who know Africa, as a triumph of organization over incredible difficulties and as a marvel of dogged tenacity. The little expedition (it consisted of but twenty-eight men) had to face the unhealthy climate of Central Africa and drag the boats over mountain passes in some places over 6,000 feet high, under terrible conditions, which may be summed up in a few words: No roads, short rations, occasional shortage of water, temperatures between 80 and 120 degrees in the shade (when there was any). Yet it got through safely in five months and then proceeded to attack the German flotilla on the lake. This consisted of four ships, the smallest of which was seven times, and the largest a hundred times the combined tonnage of the two British boats. Within five weeks all the enemy vessels were captured or sunk and the Allies were masters of the lake, and this without a casualty.

It is understood that Commander Spicer Simson is bringing with him lantern slides made from photographs taken during the expedition, and that he may be able to give a lecture on the subject.

Auto Runs 59 Miles on Gallon of Gas

Automobile engineers who worked for years in an effort to reduce gasoline consumption have found the solution in a marvelous invention that fits all cars. An actual test made by one of the engineers showed fifty-nine miles on a gallon of gas. Thousands of car owners have already installed this new invention. They not only report amazing gas savings but are also surprised to find quicker pick-up, instant starting, smoother running motors and disappearance of carbon. E. Oliver, 999-2389 S. Third St., Milwaukee, Wis., for a limited time is offering a free device to those who will help introduce it. He also needs men everywhere to make over $100 weekly in their own territory taking care of local business. Write him at once for free sample and big money-making offer (Adv't.)

Belgian Police Dog Goes on Rampage

Wallace, a two-year-old, 100-pound Belgian police dog, went on a rampage in Toronto on Tuesday, gnawing the right arm and forehead of Philip Mack, aged nine (right), and then ripping open the right arm of his master, John McGuiggan, aged thirty-four, necessitating eight stitches. McGuiggan, an Imperial veteran, who went through the war practically unscathed, is shown with the dog, which, pending developments, was placed in a blood case before execution.

NO WORD FROM ALASKA PLANES

Fate of Seven Men Who Crossed Endicott Range in Three Planes Not Yet Known

FAIRBANKS, Alaska, June 2.—The jagged peaks of the Endicott mountain range stretched across the horizon of civilization today like a wall of silence behind which the fate of seven men in three airplanes was written in the Arctic snow.

The missing men are Noel Wien, of Fairbanks, and R. S. Merrill, of Anchorage, who piloted two planes carrying Jack Robertson, L. Virgil Hart and Charles G. Clarke, of the Fox Film Corporation toward Point Barrow, and Matt Nieminen, pilot, and Richard Heyser, radio operator, who flew in a relief plane to look for the Fox expedition.

It is believed here that the film planes were forced down, presumably by a heavy storm known to have swept the coast line between Beechey and Point Barrow the day of their flight.

Heyser's silence cannot be explained. It was considered barely possible that Niemens also had a landing mishap at Wainwright or some other point on the coast of Barrow and that the batteries carried to supplement the generator were damaged or failed to generate power sufficient to make the plane's transmitting set heard under the existing poor recent conditions.

Regimental Orders

5TH (B.C.) COAST BRIGADE, C.A.

DUTIES

Duties for week ending June 8—Orderly officer, Lieutenant S. R. Bowden; orderly sergeant, 1067 Sargeant Hatcher; H.N.A.

PARADES

The units of the brigade will parade as under for instruction under their respective O.C.'s, permanent force personnel to be employed only in a supervisory capacity. Dress, drill order:

2nd A.A. Section (for this week only), Tuesday, June 5, at 8 p.m.

55th and 56th Heavy Batteries, Tuesday, June 5, at 8 p.m.

Brigade Signallers, Friday, June 8, at 7:30 p.m.

12th Heavy and 58th Field Batteries, Friday, June 8, at 8 p.m.

STRENGTH INCREASE

The undermentioned man, having been taken on the strength, is posted as under:

7209, Gnr. Marsdon, T. D., to 58th Field Battery, 25-5-28.

RE-ENGAGEMENT

The undermentioned man, having been re-engaged, is taken on strength from 19-5-28:

3056, Gnr. Atkin, J.

STRUCK OFF STRENGTH

The undermentioned O.R.'s, being time-expired, are struck off strength from 29-5-28;

3069, L.-Sgt. Badger, B.E.; 3055, Gnr. Ashman, G.; 3064, Gnr. Jameson, H.R.; 3066, Gnr. Davies, H. B.; 3050, Gnr. Newell, D.; 3059, Gnr. Evans, E.; 3065, Gnr. Atkins, W.

SCHOOL OF ARTILLERY

Prov. School of Artillery (C.D. and AA.)—The undermentioned have qualified for the rank of sergeant, theoretical portion only. (Practical portion to be taken later):

L.-Sgt. Hovkley, D.; Gnr. Gilbert, F. L.

CAMP

The headquarters, 55th and 56th Heavy Batteries will go into annual training at Fort Macauley from Saturday, June 16 to Saturday, June 30, both dates inclusive. The 2nd AA. Section will proceed to camp on Saturday, June 23. All ranks will assemble at camp to draw equipment before supper at 6:30 p.m. on Saturday, June 16. 58th Field and 12th Heavy Batteries will proceed to Sarcee Camp (Alberta) for annual training, leaving Victoria on July 18.

Parades—Units at Fort Macauley will parade at 7:15 p.m., Saturday, June 16, and at that hour every night during camp. Supper will be served at 6:30 p.m.

Camp Kit—All ranks must provide themselves with knife, fork, spoon and cleaning kit. All other equipment will be issued at camp. Service clothing will be issued for use in camp, but must on no account be worn outside the camp confines.

Officers' Baggage—Transport will be provided for officers' baggage, which must be properly labeled and ready for collection at 2 p.m. on Saturday, June 16. Officers will notify the quartermaster of the addresses from which baggage is to be collected.

Parade States—Battery commanders will render nominal rolls of their batteries to the orderly room by 9 p.m. on Saturday, June 16.

NOTICE

Cook is required for the men's mess, and waiters for officers' and men's messes at Camp Macauley. Apply to the adjutant.

P. T. STERN, Major
Adjt. 5th (B.C.) Coast Bde., C.A.

British and French Foreign Ministers Meet for Conference

PARIS, June 2.—Le Petit Parisien today said that Foreign Minister Briand was remaining in Paris over the week-end to hold an important conference with Sir Austen Chamberlain, British Foreign Secretary.

Questions regarding the agenda of the League of Nations Council will be discussed, since M. Briand, like Foreign Minister Gustav Stresemann of Germany, will be unable to attend because of his health. Other world topics such as Secretary Kellogg's proposed pact to outlaw war, the Chinese situation, the Italio-Jugoslavia demonstrations and the German elections will also be discussed.

MR. C. F. DAVIE IS CONFIDENT

LOOK FOR MUCH INCREASED MAJORITY WHEN APPEAL IS TAKEN SHORTLY

Intrusion of Independent Candidates Into Cowichan-Newcastle Does Not Worry Him

Mr. C. F. Davie, M.P.P., is confident of re-election in Cowichan-Newcastle, and in a statement to The Colonist yesterday brands the intrusion of Socialist and Independent candidates as a blind to mislead the issue.

"The situation could not be more satisfactory," he says. "We are assured of the support of many who previously voted the Liberal ticket, regardless of whether they run a Liberal candidate or not. Many others will not support the Socialist candidate under any circumstances, and failure to enter a Liberal candidate will merely mean a larger majority for us. My supporters estimate we shall secure not less than three times the Labor vote we obtained in 1924, and possibly more. The result of the election can, therefore, be considered as beyond doubt.

"As regards Mr. Gray's entry into the field as an Independent Conservative, that," said Mr. Davie, "is a blind and a very shallow one, inspired by the opposition. Mr. Gray has never been identified with the Conservative party. On the contrary, he has always bitterly assailed it. In the 1924 election he opposed us vigorously. His Independent Conservative ticket is, therefore, entirely self-labelled, and carries no consequent Conservative backing whatever in the riding. The manoeuvre is properly earmarked as a direct anti-Conservative coup. The venture, however, is ill-starred, and will not command serious thought."

Mr. Davie thinks the situation throughout the entire Island is splendid, and predicts that Dr. Tolmie will win no less than ten out of the eleven seats.

WILL SPEAK ON CHINA'S AFFAIRS

Captain Coleridge of H.M.S. Durban to Address United Services Institution

A dinner meeting of the United Services Institution of Vancouver Island will be held at the Empress Hotel at 7:45 p.m. on Thursday next when Captain G. L. Coleridge, R.N., of H.M.S. Durban, will speak on "The Present Situation in China." Application for tickets should be made to the honorary secretary as soon as possible in order that proper accommodation may be reserved. All officers, retired, reserve or active, are invited to attend.

Three-Year-Old Blamed

MONTREAL, June 2.—A three-year-old cigarette addict is believed to have caused a fire which did several hundred dollars' worth of damage to the home of his parents, witnesses told Fire Commissioner Quinn in the fire court.

Mrs. Henry Lamarche, mother of the three-year-old smoker, said that all the efforts of her husband and herself combined had so far failed to keep cigarettes away from the boy.

On Wednesday afternoon flames burst out in the home of the Lamarche family on Alma Street. Mrs. Lamarche said she was convinced her little son caused the fire lighting a cigarette.

ST. GEORGE'S SCHOOL WILL SOON BE GONE

Continued from Page 1

When attendance reached fifty-five, in 1909, St. George's was moved to premises on Rockland Avenue, now occupied by the Collegiate School. Boarders were taken in and soon there were so many that it was found necessary to secure extra accommodation in neighboring houses on Burdett Avenue.

In April, 1912, Mrs. Suttie's pupils increased to such an extent that another move had to be made. Situated one block up on Rockland Avenue "The Laurels" was found to be an ideal building for school purposes, with spacious grounds and a host of beautiful plants and trees. For the first few years there were 135 pupils in the school, from kindergarten to matriculation courses being given, including a complete commercial course.

After eleven years in the new location it was decided to give up the junior department of St. George's, including pupils under eleven years of age. The schoolhouse in the rear of the main building was then turned into a gymnasium for the instruction of physical culture. Since 1923 grades seven and eight have been taught in the school in addition to the high school section. A staff of seven teachers is at present employed.

Mrs. Suttie and several of her staff will join St. Margaret's School for girls in September, and although the name of St. George's will no longer be used, many of the traditions of the old school will never be forgotten, for there is at present an old girls' association with over one hundred members. It is understood that many of St. George's students will attend St. Margaret's School next September.

The last annual school sports will be held at the school on June 15, an extensive programme having been drawn up by Mrs. Suttie and her associates. Closing exercises will be held on June 29 at 4 o'clock in the afternoon. Bishop Schofield will present the many prizes for educational prowess.

WILL NOT GIVE GRANT TO FAIRS

Federal Government Discontinues Grants to Class "B" Fairs—Vote for Livestock

OTTAWA, June 2.—The House of Commons today held its first morning sitting of the session. It met again briefly this afternoon, and then adjourned for the garden party given at Rideau Hall, in honor of the King's birthday. On Monday there will be no sitting of the House, but on Tuesday there will be sittings morning, afternoon and evening, until the end of the session. Business progressed swiftly today with adoption of all remaining estimates of the Department of Marine and Fisheries. This afternoon saw criticism of the cancellation of Federal grants, under the Department of Agriculture, to class "B" fairs. Hon. Motherwell, Minister of Agriculture, explained that grants had been made to class "B" fairs during the war as a war measure. This aid had been discontinued as they were not entitled to Federal aid. They should get aid from the provinces.

A vote of $1,480,000 for livestock under consideration still was before the House at adjournment.

To Stop Back-Ache Rub the Spine

You can quickly rub away the misery of an aching back with Nerviline. Others have often done so. "Every time I bent over my back ached. If I tried to lift a heavy burden it caused me pain. The first day I used Nerviline I got relief. This wonderful liniment went to the root of my trouble. All sore muscles were restored. Nerviline has restored me completely."—E. V. GREENBURG, Port Antonio.

Use Nerviline for strains, sore muscles, neuralgia, rheumatism. Try it for lumbago, earache, toothache. Wherever there is pain in the muscles—rub on Nerviline — the effect is almost magical. Sold in 35-cent bottles by all good dealers. (Advt.)

Our Harris Tweed Golf Suit

A fashionably cut Four-Piece Golf Suit of genuine homespun Harris tweed that adds a decided finesse to the well-dressed player. The knickers are full and cut roomy, the coat is straight lined and well proportioned. It's your idea of what's smart—

$65

W. & J. WILSON
MEN'S AND BOYS' CLOTHIERS
1217-1221 Government St. Established 1862
Phone 809

480 ACRES
Sporting Estate
$15,000

This is a most picturesque property, about 10 miles from Victoria. A well built modern residence and outbuildings. A very attractive lake. The property has been left in its natural timbered beauty, with some meadow land, and is all enclosed in good wire fencing. Suitable for sheep ranching. Owner would consider exchange for other class of property and terms can be arranged.

Coles, Howell & Co., Ltd.
Fire, Auto, Accident and Health Insurance
1205 Broad Street Phone 65

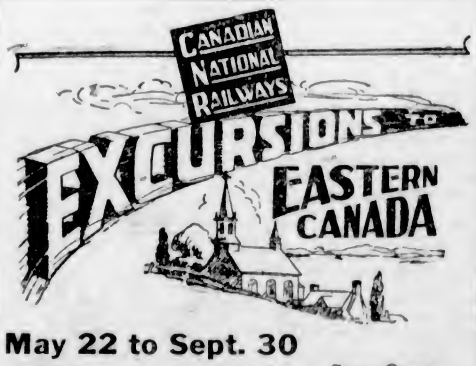

May 22 to Sept. 30

(Return Limit, October 31st)

MAKE it a trip of many pleasures. Enjoy the privileges Canadian National Service affords.

De Luxe Trains

The Canadian National sleeping and dining service is all that can be desired, with radio entertainment and an attentive stewardship you'll always pleasantly remember. Get the most for your vacation money—let Canadian National plan your trip "Back East" this Summer.

Stop-Over Privileges

Enjoy a short stop-over at Jasper Park or Minaki, or at any desired point.

Choose Your Own Route

Go all the way or, via the Great Lakes in one direction or routing via Prince Rupert in one or both directions optional.

CANADIAN NATIONAL

City Ticket Office, 911 Government Street - Phone 1242
Or Write C. F. Earle, District Passenger Agent, Victoria, B.C.

Appetizing!

Minimum prices are the rule at this store. But oh, how good our meats are!

PRIME RIBS BEEF, lb.	25c	CHOICE ROASTS PORK, lb.	25c
RUMP ROASTS BEEF, lb., 27¢ and	25c	PURE PORK SAUSAGE, lb. (Try Them)	25c
POT ROASTS BEEF, lb., 18¢ and	15c	TOMATO SAUSAGE, Special	15c
BRISKET BEEF, lb.	12½c	BEEF AND PORK SAUSAGE, 2 lbs. for	25c
LEG OF LOCAL LAMB, lb.	40c	ROASTING FOWL, lb.	30c
SHOULDER LOCAL LAMB, lb.	28c	BOILING FOWL, lb.	25c
PORK SPECIAL		VEAL LOAF, lb.	35c
LEG, PORK, lb.	25c	HAM BOLOGNA, lb.	25c
SIDE PORK, lb.	20c	HEAD CHEESE, lb.	25c

ALL KINDS OF FRESH VEGETABLES

NEW ENGLAND MARKET

Phone 2368 Free Delivery 750 Yates St.

See Our Selection of Sweaters and Hose

For Golf

THESE SPECIALS HAVE JUST ARRIVED

We have just received a shipment of Genuine Scotch Homespun Pull-Over Sweaters and Coat Sweaters. At **$9.75, $10.50** and **$11.50**

Golf Hose to match, **$3.50, $4.50** and **$5.50**

John Christie, Ltd.

1004 Government Street

Next to Angus Campbell & Co., Ltd.

"Heating"

During the warm weather we should prepare for the cold.

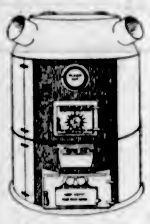

If You Buy a

Sunbeam Warm-Air Furnace

You are getting real economy in a Heating Unit.

Alcock, Downing & Wright, Ltd.

SUCCESSORS TO HICKMAN TYE

Phones 58-59 546 Yates St., Victoria, B.C.

Ostermoor Week at Smith & Champion's

We are making a special showing of Ostermoor Mattresses and Simmons Steel Beds this week, all priced most reasonably. Terms arranged.

SMITH & CHAMPION

"THE BETTER VALUE STORE"

1420 DOUGLAS ST. NEAR CITY HALL LIMITED.

MISS TOLMIE IS TO OFFICIATE

AS GRANDDAUGHTER OF DR. W. F. TOLMIE, SHE IS ASKED TO ATTEND CEREMONIES

Function Will Commemorate Old Fort Nisqually at Du Pont

Miss Carol Tolmie, granddaughter of Dr. W. F. Tolmie, and Mr. Harold Huggins, grandson of Factor Edward Huggins, have been selected to unveil markers commemorating old Fort Nisqually, at Du Pont, on Saturday next, these markers having been erected by the E. I. du Pont de Nemours & Co.

The details are being arranged by the company in conjunction with the Washington State Historical Society. There will be a series of speakers, and a number of prominent people will attend.

Nearly 100 years have passed since the employees of the Hudson's Bay Company established the first Fort Nisqually trading port in 1833, on a site one-half mile from the Sound, on ground now within the fence surrounding the powder plant of the Du Pont Company. This site, surrounded by a palisade of split logs on end, was a plot approximately 160 feet square. A marker in the centre consists of a concrete slab with a bronze laque, referring to a sketch showing the location of the corners and the whipsaw pit in which the lumber for the buildings was cut. Copies of this sketch are on file in the Du Pont Company office, and in the historical building in Tacoma.

The site of the ceremonies will be the relocated site to which the fort was moved in 1843. This is one-half mile from the village of Du Pont, and the setting has, in addition to the state, one of the original group built by the fur company in 1843. There is standing, the fur factor's residence, later known as the Huggins homestead building, built in 1852. The entire setting, with the beautiful group of locust trees, grown from seed brought around Cape Horn, and now approaching the century mark in age, will be at its best for the June celebration.

The ceremonies, which will be held at the Huggins homestead site, will be in dedication of all the markers which were erected during the past year on the Du Pont property, and in addition to the two fort sites, include the mission location, known as the first American home in the Puget Sound region, and the Wilkes observatory site. The latter is of considerable interest, as it marks the point from which the surveys, platting and exploring work in this territory was conducted by the United States Government. This work had an important bearing on the claims of the United States to the territory, and probably was instrumental in bringing the region under the American flag instead of the colors of Great Britain.

Victoria Baggage Company

H.M. Mail Contractors

OUR SPECIALTY

Furniture Moved, Crated and Shipped

Pool Cars for Prairies and All Points East

We Can Save You Time and Money. Largest Vans in the City.

Phones 2505 and 2506

510 Fort Street

WOOD $4.00

Per Cord Load C.O.D.

LEMON, GONNASON, COMPANY LTD.

Phone 77 2324 Gov't Street

Flyers in Canada Again

PHOTOGRAPHED upon their arrival at the Canadian Pacific Windsor Street Station, the famous Bremen flyers appear pleased at the reception accorded them in Montreal. From left to right: Captain Koehl, Major Fitzmaurice and Baron von Huenefeldt.

ROSE SHOW ON JUNE 16 HERE

Oak Bay Society to Hold Annual Display at Crystal Garden—List of Classes Announced

The Oak Bay Rose Society will hold its fifth annual Rose Show at the Crystal Garden on Saturday, June 16. The function will be conducted under the distinguished patronage of His Honor Lieutenant-Governor Robert Randolph Bruce. Miss Helen Mackenzie is patroness of the show, and the vice-patronesses are Lady Barnard, Mrs. R. P. Butchart, Mrs. H. R. Beavan and Mrs. W. C. Nichol. Mr J. Fyfe Smith will be the officiating judge.

The list of classes will be as follows:

NURSERYMEN

1. Representative group of roses, to be exhibited in vases on staging.
2. Basket of roses, not less than eighteen blooms. (May be grown under glass.)

AMATEURS

Not limited to members of the society. Exhibitors who are not members to pay entrance fee of 25c in each class.

3. Exhibition roses, twelve blooms, distinct varieties.
4. Exhibition roses, six blooms, distinct varieties.
5. Exhibition roses, six blooms one variety (in show box).
6. Exhibition roses, three blooms, one variety (in vase).
7. Garden or decorative roses, twelve blooms, distinct varieties.
8. Garden or decorative roses, six blooms, distinct varieties.
9. Six blooms new roses, placed in commerce since 1922.
10. Best selection buttonhole roses, six blooms, distinct varieties.
11. Semi-double roses, three vases, each containing a distinct variety, not more than two stems to each vase. (Small buds may be left on stems.)
12. One vase single roses, twelve stems, one or more varieties. (Small buds may be left on stems.)
13. One vase single roses, six stems, one or more varieties. (Small buds may be left on stems.)
14. One vase single roses, three stems, one or more varieties. (Small buds may be left on stems.)
15. Bowl of cut roses, arranged with rose foliage only. Grown by exhibitor in garden. (Small buds may be left on stems.).
16. Basket of roses, not less than twelve stems, of one or more varieties, shown with rose foliage only. (Handles may be decorated.)
17. Three white or cream roses, in vase, one or more varieties.
18. Three yellow roses, in vase, one or more varieties.
19. Three pink roses, in vase, one or more varieties.
20. Three red roses, in vase, one or more varieties.
21. Three roses of any other color than specified in 17, 18, 19 and 20, one or more varieties.
22. Decorated dining table. Roses only. Any other foliage may be used. Special table tops will be provided, six feet by four feet, finished with dull dark polish. Competitors may use either white tablecloths or table mats, as they think fit. Candlesticks may be used, but tulle or any other decorations will disqualify a table.
23. An arrangement of roses to be placed on the staging on a space four feet by three feet. All classes of roses may be included, grown by amateurs, with or without professional help. The method of staging to be at the discretion of the exhibitor, each exhibit to be judged as a whole, but the conception, originality and taste of the arrangement, as well as the foliage and beauty of the flowers, to be considered.
24. Special class. Open only to growers of fewer than twenty-five plants. Six roses, any variety, shown in any manner, named or unnamed.
25. Champion rose of show. The judge will select the premier bloom from any exhibit in the amateur classes.

The officers of the Oak Bay Rose Society are as follows: Dr. W. P. Walker, president; Mr. J. Fyfe Smith, vice-president; Mr. David Reid, honorary secretary; Mr. E. Stonham, honorary treasurer, and His Honor Judge P. S. Lampman, Messrs. H. R. Beaven, C. J. Prior, J. V. Scrivener, C. C. Tunnard and Gordon Downes, members of committee.

FORECAST MADE OF HONORS LIST

Prince of Wales May Be Advanced in Military Rank—Sir Alfred Mond for Peerage

LONDON, June 2.—Honors conferred by the King in connection with his birthday will be announced on Monday and probably will be of more than ordinary interest. Sir Alfred Mond, Conservative member of Parliament for Carmarthen, chairman of the Imperial Chemical Industries, Limited, and president of the Mond Nickel Company, of Conniston, Ont., almost certainly will be elevated to the peerage, and very probably a similar honor will be conferred upon Colonel Sir James Remnant, Conservative M.P. for Holborn. The Government, however, is not likely to become involved in any further loss in the House of Commons at the moment, for as dissolution is certain next year, there presumably will then be the customary list of honors submitted by the outgoing Premier.

Monday's list likely will be interesting because it is on this occasion that His Majesty confers such honors as he desires to bestow on his own initiative. The King may give the Prince of Wales a promotion in military rank. The Prince is a colonel at present, but Edward VII became a general on coming of age, and a field mashal before reaching the age of the present Prince of Wales.

DURATION FLIGHT MADE OF 58 HOURS

ROME, June 2.—The Italian aviators, Major Ferrarin and Captain Del Prete, landed at 3:52 o'clock this afternoon at Montecello Field, having broken the world's record for a duration flight. They were in the air for fifty-eight hours and thirty-seven minutes.

GREETING TO KING

OTTAWA, June 2.—Birthday greetings were sent today to His Majesty the King by Lord Willingdon on behalf of Canada. The following message was sent: "On behalf of the Government and people of Canada, I venture to send to Your Majesty our loyal, respectful and cordial greetings on Your Majesty's birthday, and express the hope that you may be spared long years to reign over your devoted subjects in Canada." (Signed) "Willingdon."

Goodness Gracious!

By J. H. Striebel

When the One and Only sees you engaged in an occupation like this, what's the use of living? If there's any greater ignominy, Sonny does not know what it is.

Scrawny Women Need McCoy's

What is the use in going through life minus the pounds of good firm flesh that will not only make you feel better but will make you look better—make you more attractive in face and figure!

The weight-producing agents in McCoy's Cod Liver Extract Tablets are all you need to bring about this happy result. Your sunken cheeks fill out—the hollows in face and neck disappear—you take on flesh where flesh is needed.

McCoy takes all the risk—read this ironclad guarantee. If after taking four sixty-cent boxes of McCoy's Cod Liver Extract Tablets or two one-dollar boxes any thin, underweight man or woman doesn't gain at least five pounds and feel completely satisfied with the marked improvement in health, MacFarlane Drug Co., Vancouver Drug Co., Owl Drug Co. or any druggist is authorized to return the purchase price. (Advt.)

Angus Campbell & Co., Ltd.

1008-10 Government Street

An Unusual Selling of Beautiful Printed Silk and Crepe de Chine Frocks

—In All the Very Newest Styles

On Sale Monday at $23.95

We have offered several groups of Printed Silk Frocks at even lower prices than the above earlier in the season, but we frankly believe, and know you will too, that for VALUE these frocks priced at $23.95 are really out of the ordinary.

They come in a wonderful selection of the newest printed novelty designs, combined with plain crepe de Chine, and are dresses that you will delight in wearing to many afternoon functions as well as for street wear. All the season's most delightful colors are represented and sizes range from 16 to 42.

These are dresses that, in the ordinary course of selling, would be considered magnificent value at not less than $35.00. If you are looking for a sumptuous dress at a price much out of the ordinary it will pay you to inspect this showing here Monday at **$23.95**

View Window Display

Special Sale Monday of Women's Imported Knitted Wool Sports Suits

Greatly Reduced to Clear at $8.50, $12.50, $15.00 and $17.50

All New Styles and Splendid Selection of Colors

Absolute Bargain---South Saanich

ABOUT 26 ACRES—12 to 15 Cleared

WONDERFUL HAY CROP

Cherry Orchard. 1 Acre Raspberries.

Five-Room Bungalow, garage, hired man's cabin; $900 well. Owner in California. Will sacrifice at

$4,250—Terms

PEMBERTON & SON

Made in Canada by

STUDEBAKER

The Great Independent

4 Great Cars

in 4 Price Fields

The President
$3250 to $4075
100-horsepower straight eight motor
80-mile speed 131-inch wheelbase
Holds all official records for stock closed cars, regardless of power or price, from 5 to 2000 miles.

The Commander
$2495 to $2895
85 horsepower 72 miles per hour
25,000 miles in less than 23,000 minutes. Nothing else on earth ever traveled so far so fast.

The Dictator
$2145 to $2395
70 horsepower 65 miles per hour
5000 miles in less than 4800 consecutive minutes—a record for stock cars in its price class.

The Erskine
$1295 to $1560
43 horsepower 62 miles per hour
Thrilling six-cylinder performance. A thousand miles in less than a thousand consecutive minutes—a record for stock cars in its price class.

Prices Complete, Government Taxes Included and Fully Equipped at Victoria

STUDEBAKER has swept the boards! Every official speed and stamina record for fully equipped stock cars is held by Studebaker. Every Studebaker is a champion! Never before has *one* manufacturer held all these records!

Certified officially by the American Automobile Association, these records offer you conclusive proof of Studebaker's fitness to meet every demand of everyday motoring.

Championship beyond dispute

Studebaker cars have proved *beyond question* their ability to travel great distances at sustained high speeds. No car ever came within 10,000 miles of The Commander's great record of 25,000 miles in less than 23,000 minutes! No fully equipped closed car ever equalled The President's official records. No cars of their price classes ever traveled so far so fast as The Dictator and The Erskine Six. When such performance can be bought at Studebaker's low One-Profit prices, *why be content with less than a champion?*

Studebaker's sensational proofs of speed and endurance come from engineering genius, quality materials, precision manufacture and rigid inspections. Because of these, any Studebaker may safely be driven 40 miles an hour the day you buy it. The President, Commander and Dictator require chassis lubrication only after each 2500 miles.

Today in Studebaker and in Studebaker alone, you can buy the utmost in every phase of motoring—and behind it a name that for 76 years has meant dependable transportation. Come in, and drive a champion!

JAMESON MOTORS, LTD.

Distributors for Studebaker and Erskine for Vancouver Island

Phone 2246 740 Broughton St.

Dealerships for Up-Island Points Now Available. Write or Wire Us at 740 Broughton Street

People Say Our Used Cars Are the Greatest Values in Victoria!

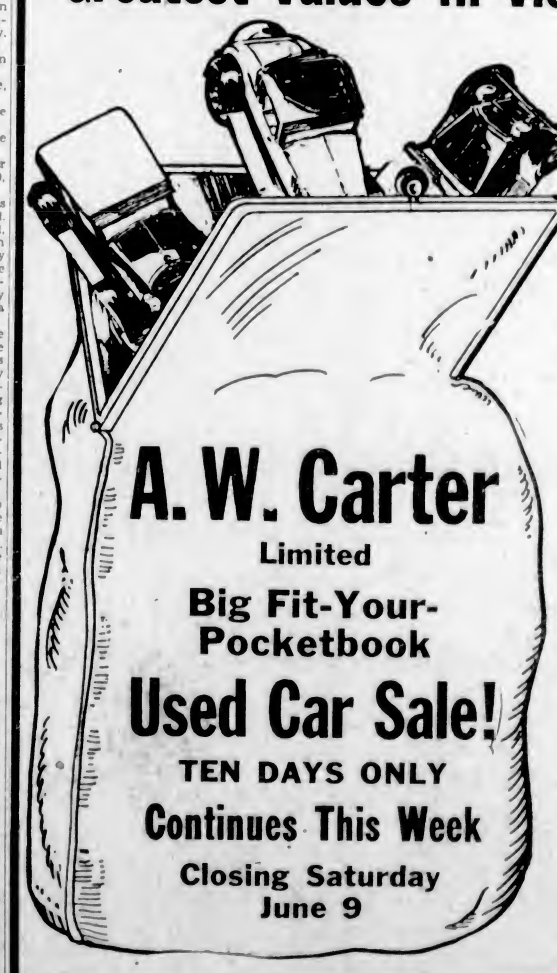

There Is One for You at 831 Yates St.

A. W. Carter Limited

Big Fit-Your-Pocketbook Used Car Sale!

TEN DAYS ONLY

Continues This Week

Closing Saturday June 9

Open Every Evening

5,000 Balloons given away during this Sale.

Watch for our Balloon Car in town

PHONE 960 FOR A DEMONSTRATION

The Daily Colonist

Established 1858

The Colonist Printing and Publishing Company, Limited Liability.

J. L. Tait, Business Manager.

Subscription Rates by Carrier and by Mail in Districts Contiguous to Victoria, Served by Colonist City Carriers:

Yearly	$12.00
Monthly	1.00

Subscribers in ordering change of address should be particular to give both old and new address.

Subscription Rates by Mail:
To Canada, Great Britain, the United States and Mexico, except districts as above:

Yearly	$6.00
Half-Yearly	3.00
Quarterly	1.50

All subscription rates payable in advance. Mail subscribers are requested to make all remittances direct to The Daily Colonist

Sunday, June 3, 1928

THE KING'S BIRTHDAY

Today His Majesty, King George V, celebrates his sixty-third birthday, an anniversary which will be acclaimed with affection and esteem by millions of people throughout the British Empire. The royal duties with him have never been of a perfunctory order. He continues to represent and personify the British domain, with character, dignity and with the doctrine of "Ich dien" ever apparent in his purposes. It is common to speak of the ties that bind the Empire. Of these the tie of kingship, with the traditions and the immemorial service which it entails, is among the strongest and destined to prove the most enduring. This is so in an increasing sense because of King George's love of his people, because of his support of all those causes which add to the prestige of Empire, because of the manner in which he has exemplified that traditional belief that where the flag goes there freedom, truth and honor should expand and flourish.

A king in the kingliest sense is what Bacon described as "the fountain of honor." It is as such that the people of this Empire have every reason to regard His Majesty, because his whole life and conduct have shown that there is honor always in his heart. His personality, his warm human characteristics, his devotion to service, his conception of the duties of kingship—all these are reasons why today throughout lands which border the seven seas the flag flies in his honor, while in the hearts of the people of those lands there is the hope that he may long be spared to perpetuate the conception of that royal office which he has endowed with new and ennobling virtues.

A SOCIAL SERVICE EXCHANGE

Experience appears to have proved that in any community where social service work is carried out the operation of an exchange is most beneficial. This subject of an exchange is dealt with exhaustively by Miss N. Emily Mohr in the April number of the magazine, Social Welfare, of Toronto. Miss Mohr is secretary of the Toronto Social Service Exchange and what she says constitutes a strong argument in favor of the coordinating of the work, an argument which might well be applied in Victoria where so many hundreds of cases are dealt with annually.

In effect an exchange is for the purpose of dealing with all cases calling for the benefits of social service in any community. It is not simply for the registration of those families receiving relief but for all families and individuals, "to whom any social agency gives any form of service—whether advice, guidance, protection, health supervision and education, finding employment, care of children, material relief, etc." All these cases should be registered at an exchange. One purpose of the exchange is described as protecting those families and individuals to whom social agencies offer any kind of service. Through registration, for instance, a family to whom one agency is giving service is saved from interference and unnecessary questioning by other social workers. The exchange avoids duplication of effort and overlapping of services. It co-ordinates the work of social agencies for the benefit of their clients "and works out a plan of constructive treatment." These are the governing principles.

It would be interesting if social workers in all organizations in Victoria would study these principles in relation to the article on the subject written by Miss Mohr, and come to a decision to adopt advice that if put into practice will save time, effort and money. In effect it is obvious that the operation of an exchange is, as Miss Mohr says, "an indispensable tool in the workshop of any social worker in any of the larger communities today * * * * * * and, its success depends on mutual trust and confidence between social agencies, on the qualifications of the person in charge of the exchange and on the ideals of those responsible for it."

GREECE AND WESTERN PHILOSOPHY

Much, if not all, of our Western philosophy is derived from Greece. It was the Greeks who first asked the ultimate questions—What are matter and form and motion, what is justice, what is happiness? It was they who first liberated human thought from the bonds of preconceived ideas, and applied the explanation of the fundamental problems of existence, of free, unfettered activity of the human intellect. Thus it would be impossible to find a system of modern philosophy which had not its seeds in the Greek faculty of wonder. Even schools of thought such as "Pragmatism," which had no analogue in the surviving monuments of Greek speculation, are compelled to work with categories which the Greeks were the first to discover and define.

It is not without significance that the word "psychical" is Greek, for the conception of the soul as the spiritual substance of human personality was a Greek discovery. It was Socrates who first taught the Athenians that it was part of their duty to care for the soul or the "psyche," and that the secret of moral health lay in self-examination. For him, as for the Greeks in general, philosophy was not so much an academic study as a way of life. The philosopher examined his own soul and brought others to the test. The discourses were full of ethical direction, prefiguring the Christian sermon of later times, save that the "hortative discourses" of the Hellenes were free from theological sanctions and appeals. All that we mean by the science of ethics, most of what is implied in the ethical basis of European religion finds a root in the Socratic teaching. Of all the achievements of the Greek genius this discovery, the source and sustenance in every generation of so many saintly lives, has been the most important in its bearing on the conduct of man. We can trace its influence in the Meditations of Marcus Aurelius and the Confessions of Saint Augustine, and, more broadly, in the conceptions of conscience and duty which, whether they be acted on in individual cases or not, are part of the moral climate of Western civilization itself.

RHEUMATISM

In 1927, on account of rheumatism, there were disbursements to the amount of £5,000,000 made under the National Health Insurance scheme in Great Britain. This amount did not include anything for the cost of treating the disease. It did not take into account the loss to insured persons in wages and salaries. Rheumatism is generally acknowledged to be the principal cause of heart disease, and, therefore, one of the principal causes of death. Lord Dawson of Penn, in commenting on how rheumatism should be fought, pleads for "improved houses, methods of domestic life, ventilation, better clothing, improved knowledge of diet, open-air recreation, and above all a better use of recreation. There should be," he says, "more playing in games and less merely watching them. People should try to get something of real value in recreation." In other words, there should be better use made of existing opportunities for recreation.

A NEW BIBLE

A proposal has been laid before the Congregational Union of England and Wales for a new Bible, the proposer being Rev. F. Wrigley, of the Salem Congregational Church of Leeds. He believes that "in the sphere of religion no more valuable piece of constructive work could be done for the English people than by a new edition, preferably a much shorter edition of the Bible, on the lines furnished by the science of historical criticism." He says the old view of the Bible, "has played havoc with the faith of the younger generation," and what he wants is a book "which will unlock the real meaning and the real value of the sacred Book." He wants the central message liberated from what is "accidental, temporary and outworn." His opinion is that the last word of New Testament scholarship has not yet been spoken.

The Weather

Meteorological Office, Victoria, B.C., at 8 p.m., June 2, 1928.

TEMPERATURES

	Rain	Min.	Max.
Victoria	.02	49	61
Vancouver	--	50	66
Kamloops	Trace	52	68
Barkerville	.04	--	54
Estevan Point	--	48	60
Prince Rupert	--	46	60
Dawson	--	50	72
Seattle	.02	50	64
Portland	Trace	58	68
San Francisco	--	56	74
Spokane	--	56	66
Penticton	.17	52	71
Vernon	--	51	66
Grand Forks	.27	50	60
Nelson	--	48	61
Cranbrook	--	44	60
Calgary	--	40	72
Edmonton	--	54	70
Swift Current	Trace	52	74
Prince Albert	--	44	68
Qu'Appelle	--	40	66
Winnipeg	--	34	60

FORECASTS

Victoria and Vicinity—Light to moderate winds; partly cloudy; stationary or higher temperature.

Vancouver and Vicinity—Light to moderate winds; partly cloudy; stationary or higher temperature.

SATURDAY

Maximum	61
Minimum	49
Average	55
Minimum on the grass	41

Bright sunshine (Friday), 2 hours 12 minutes.
Rain, .24 inch.
General state of the weather, cloudy.

5 P.M. WEATHER REPORTS

Victoria—Barometer, 30.12; wind, S., 6 miles; fair.

Vancouver—Barometer, 30.08; wind, N.W., 4 miles; fair.

Kamloops—Barometer, 29.78; wind, W., 4 miles; fair.

Barkerville—Barometer, 29.92; calm; fair.

Prince Rupert—Barometer, 30.06; wind, S., 4 miles; raining.

Estevan Point—Barometer, 30.12; wind, S., 12 miles; clear.

Tatoosh—Barometer, 30.12; wind, S.W., 4 miles; clear.

Portland—Barometer, 30.10; wind, N.W., 6 miles; cloudy.

Seattle—Barometer, 30.10; wind, N., 4 miles; cloudy.

San Francisco—Barometer, 29.86; wind, W., 14 miles; clear.

The Good Old Days

The New Run-About

May Day, 1669.

"And so we went along through the town with our fine new yellow coach, and our new liveries of serve, and the horses' manes and tails tied with red ribbons and the standards gilt with varnish and all clean, and green reines, that people did look mightily upon us, and the truth is, I did not see any coach more pretty though more gay than ours all the day."

A Picture of a Lady Spinning, 1825

My mother was spinning with the great wheel, the white rolls of wool lay upon the platform, and as they were spun upon the spindle, she turning the wheel with one hand and with extended arm and delicate fingers holding the rool in the other, stepping backwards and forwards lightly till it was spun into yarn, it formed a picture to me, sitting upon a low stool, which can never be forgotten. Her movements were every grace, her form all of beauty to me who sat opposite and was watching her dextrous fingers

Admirable Transportation

There is of late such an admirable commodiousness for men and women to travel from London to the principal towns of the country, that the like hath not been known in the world, that is by stage-coaches, wherein anyone may be transported sheltered from foul weather and foul ways, and this at the low price of about a shilling for every five miles.—Chamberlayne, 1649.

THE KING!

Nor Sword of State—eld emblem of The Thing;
Nor scarlet mantle, ermine-edged; nor gold-
Emblazoned, jewelled Belt of Orders old;
Nor uniform; nor trappings—make a King!
As upward swells pure water from a Spring,
True Royalty, from heart-depths, doth unfold,
Enriching all; as sunbeams-manifold,
In Springtime, tend to earth's recovering!

The Kingly heart, in kindness, freely shares
His Royalty—glad smiles, that all uplift;
Ennobling both the giver and the gift.
Recipients smile—because a smile he wears!
The King! most royal—for his manly heart!
Most noble—for the good he doth impart!

Gentlemen! The King!

—Kilbee Gordon.

June 3, 1928.

Life is divided into three terms—that which was, which is, and which will be. Let us learn from the past to profit by the present, and from the present to live better for the future.—William Wordsworth.

Worthless things receive a value when they are made the offering of respect, esteem and gratitude. —John Locke.

The first condition of human goodness is something to love; the second, something to reverence.—George Eliot.

Note and Comment

By R. B. D.

Most of us can remember the time when the policeman was regarded with awe as the personification of the majesty of the law. We can remember a time when the policeman also was regarded as the personification of justice, if not as the personification of righteousness and peace. Because at that time even the appearance of a policeman in disorderly places resulted in the disappearance of all disorderly elements even as the rising of the sun dissipates the morning mists.

* * *

The policeman of Victoria has not yet fallen from his high estate, but the policeman of many other places is no longer an honored minion of the law. In fact, the policeman of several places, of some places where the reputation of the policeman was high, is no longer an individual to be looked up at with respect but an individual to be regarded with suspicion, if not with derision.

* * *

There is the Vancouver policeman, for instance, what are we to think of him? Apparently the people of Vancouver do not think very highly of him, if the views of some of the newspapers of Vancouver represent the views of the people of Vancouver. We do not know, of course, what the people of Vancouver will think of their policeman after all the evidence reflecting upon his character has been taken and broadcast. But the lot of the Vancouver policeman cannot be a very happy one under existing conditions. The conditions are so deplorable that if we were a Vancouver policeman we would resign immediately from the force; and if the conditions are so deplorable and we were a member of the Vancouver Police Commission we would resign that membership, too.

* * *

But neither the Vancouver policeman nor the members of the Vancouver Police Commission appear to want to resign. They seem to think there is no reason why they should resign. Possibly they are right in their views. The findings of the investigation commission may declare that they are right and that there is no valid reason for the suspicion that has been cast upon them by the evidence of many witnesses.

* * *

But there is the fund known as the entertainment fund. That fund is not merely an abstraction. It is an established fact. It was contributed by the denizens of what is known as the underworld, who collected it from the victims whom they entertained in their own peculiar manner down in the underworld. It was used by members of the Vancouver police force for the entertainment of visiting policemen. At least so we are told, and there is no reason for doubting the statement or no reason based on the evidence that thus far has been given. Anyhow, whatever we may think of the manner in which the fund was collected or of the purposes to which it was applied, it was very properly called an entertainment fund. It was a tax upon entertainment and it was used for entertaining. Certain narrow-minded persons might say it was a tax levied upon immorality and that the purpose to which it was applied did not justify its imposition and its acceptance by officers of laws which were broken by connivance between the underworld and officers whose business it was to prevent the laws from being broken. That entertainment fund seems likely to make the life of the Vancouver policeman a very unhappy one.

* * *

But the Vancouver policeman is not the only policeman in the world at the present time whose lot is far from a happy one. The London policeman, whose constabulary ability was once a proverb, is under suspicion and is undergoing a searching investigation — not for neglecting his duty (as in the case of the Vancouver policeman) but for being over zealous or stupid in performing his duty. In two cases the London policeman has been censured for being either indiscreet or displaying lack of intelligence or discrimination in the performance of his duty. In both cases he has been ordered to pay damages (in one case a merely nominal sum, in the other case a large sum) as compensation for undeserved notoriety and humiliation inflicted upon victims of his undue zeal.

* * *

In both cases the persons arrested and arraigned happened to be rich and influential. If the persons arrested and arraigned had been poor and without influence, the zealous policeman might not have been called upon to account for his actions. That is the reason why the cases have attracted so much attention in Great Britain, and there is nothing that is more objectionable to the people of Great Britain than arbitrary uses of power. It is quite as reprehensible to exceed powers conferred by authority as to fail in the exercise of legitimate powers conferred by authority. The London policeman did one thing; the Vancouver policeman did the other thing.

Do You Remember?

Conducted by Herbert Kent

One day early in May, 1877, when two companies of the local militia, under the command of Colonel Haughton and Sheriff Thomas Harris, boarded the steamer Maude at Spratt's Wharf, and steamed to Departure Bay, and then marched to Wellington to quell a riot of striking miners there? These two companies were joined by two others sent from New Westminster. On the journey back to Victoria, the steamer ran aground on Seabird Island, but floated off with the tide.

The furniture store that occupied the location of the present Colonist building? This was owned and operated by Mr. G. T. Seymour in the sixties and seventies, and one day the owner was found dead in a tub of water at the rear of the building.

The old wooden shacks that stood on the southwest corner of Yates and Broad Streets in the sixties and seventies? The corner one was occupied by Samuel Nesbitt as a cracker or biscuit factory, and he had the contract for many years to supply the navy with "hard tack"—no small contract either in those days. Many times have I entered the store by two steps leading from the sidewalk to purchase soda crackers, which were kept in very large wooden boxes, and placed in paper bags as you made the purchase. How different from the way such goods are put up now in fancy cartons, but they tasted just as good as those of today.

When the power house of the first tramway company was burned down on Store Street on Sunday, August 7, 1892, at 1:45 a.m.? It was while this fire was burning, and the firemen busy fighting it, that two houses caught fire in Spring Ridge, and were burned to the ground.

The Rhyming Optimist

By Aline Michaelis

GROWTH

Yes, you are you, and I am I,
Or so the thoughtless say;
But while the changing seasons fly
We, too, change, day by day.

My self, today, is not the same
As that of other years;
Old loves and hopes no longer flame,
Old faiths are gone, old fears.

Yet strangely, through this restless tide
Of hungers and desires,
Of longings all unsatisfied,
One goal the spirit fires.

Old faiths may fall, old raptures fade,
But though we let them go,
Through ceaseless changes, undismayed,
Always the soul must grow!

A Hero of the Sea

The Merchant Marine Does Its Bit as a Matter of Course

Early in 1915 three transports carrying a battalion of Victoria men and others from various parts of Canada, were aproaching the Irish coast. Signals were flashed from the convoying cruiser, in response to which the line was broken and each vessel steered an independent course for Queenstown Harbor. Submarines were supposed to be nearby and four vessels sailing in "line ahead" would have made a splendid target for the enemy's torpedoes.

Stokers worked like fury in the bowels of the ships, decks throbbed and smokestacks belched forth volumes of smoke. The Red Star liner Vaderland was soon steaming across a sea unmarked by sign of any other craft. She was alone, making for safety at topmost speed. In due course the lights of Queenstown were picked up and the ship swung to outside the harbor entrance.

A little snorting torpedo boat dashed up and a voice from the deck, redolent of the sea, ordered the captain of the transport to take his ship into the harbor. He replied that they would not let him in without a pilot. The British navy exploded, and Victorians were enabled to increase their vocabulary. Arrival of the pilot boat saved the situation, and the Vaderland steamed to a safe anchorage.

When the anchor was dropped, a hard, bitter old salt turned to a group of soldiers and said, "Thank God we've got you here safely boys." He did not thank God that he had arrived safely, but that the troops were safe.

The Connaught Seamen's Institute is asking for support to provide home comforts for men of the merchant marine during their stay in Victoria. The sailor referred to above was a merchant seaman. They rendered splendid service during the war and deserve every consideration.

Turks are taking to suspenders.

FIFTY YEARS AGO TODAY

(From The Daily British Colonist, June 3, 1878.)

Cricket—A match will be played at Beacon Hill on Saturday next between Married and Single. The following are the names of the players: Married—C. E. Dawson, Rev. H. H. Morg, E. G. Prior, M. T. Drake, H. E. Crossdale, J. Howard, G. Gillespie, C. T. Dupont, W. Fisher, R. Ward, W. Pinder. Single—D. M. Eberts, E. Stanger, Capt. Layton, J. C. Smith, C. Todd, Sir M. B. Begbie, E. Webb, S. Wootton, G. Raymur, E. H. King, A. W. Jones. The game will commence at 1 o'clock sharp.

Telegraphic—Mr. James Gamble, general superintendent of the Western Union Telegraph, and Mr. Lamb, superintendent of the northern division of the same line, arrived in town yesterday on a visit of inspection and will go South today. The line between Victoria and Oregon will shortly be placed in a condition of thorough repair.

The Commons—The address of Mr. J. H. Todd, who is a candidate for the Ottawa House, appears this morning. Mr. Todd, believing that the Liberal-Conservative Party will do justice to British Columbia, is an adherent of Sir John A. Macdonald.

Letters to the Editor

No letter to the Editor will be inserted except over the proper signature and address of the writer. This rule admits of no exceptions.

BIBLICAL INTERPRETATIONS

Sir,—I notice there exists some confusion among your correspondents on the question of our Lord's return. Some maintain that the Apostle Paul expected Christ to return in his day and was mistaken in regard to this event.

Paul taught clearly that he did not look for Christ's return in his day. There were some who misrepresented the apostle's teaching on this subject then, even as they do now.

To show the fallacy of these false teachers of his day, the apostle wrote in 2 Thessalonians ii, 1-4, "Now we beseech you, brethren, that ye be not soon shaken in mind or be troubled neither by spirit nor by word, nor by letter as from us as that the day of Christ is at hand. Let no man deceive you by any means, for that day shall not come except there come a falling away first and that man of sin be revealed, that as God sitteth in the Temple of God showing Himself that He is God."

Paul declared plainly that until the falling away or apostacy had developed to such an extent that a man could sit in the Temple of God, showing Himself as God, there need be no concern about the return of Christ. It is clear that an apostacy that would permit a man to sit as God in God's Temple was not a development of a few days but took centuries. Consequently Paul did not look for the return of Christ in his day.

In fact, he spoke of this apostacy as developing after his death. In Acts xxi, 29, he says: "For I know this that after my departing shall grievous wolves enter in among you not sparing the flock." That he meant his death by the words "my departing," is clear from 2 Timothy, iv, 6, where he speaks of his death as "the time of my departure is at hand."

It is clear that the Apostle Paul did not look for Christ to return in his day, for he plainly said he expected to die and then grievous wolves would come into the Christian church and cause a great falling away.

When Paul speaks of, "we which are alive and remain unto the coming of the Lord," he is speaking prophetically and the terms are not to be considered as expressing the exact time of the event foretold.

In Isaiah ciii, 5, speaking of Christ and foretelling His death, it says, "But He was wounded for our transgressions, He was bruised for our iniquities." The past tense is used, but the events mentioned did not take place for over 700 years afterwards. So Paul, when he uses the word "we," means the Christian church. "Those of us that are alive when Christ comes will not go before them that are asleep," etc. Not that he himself expected to be alive at the time of Christ's coming.

We use the word in the same way speaking of our national achievements. We say, "Well, we gave a good account of ourselves at Waterloo." We mean by that expression, "We Britishers gained a marked victory at Waterloo," not intending to convey the idea that we ourselves were actually there.

So Paul says, "We, Christians who are alive when Jesus returns will do so and so as outlined in His teachings."

CHAS. T. EVERSON.

Everson Tabernacle, Pandora Avenue and Vancouver Street, Victoria, B.C., June 1, 1928.

(Additional Letters on Page 16)

STORMS IN JAPAN

TOKIO, June 2.—Serious damage has been caused throughout Japan by storms in the last few days.

Sixteen soldiers were struck by lightning during artillery practice in Northern Japan. Two of them are not expected to recover.

Eight hundred houses were flooded at Kogoshima and several were wrecked.

There is a way to prevent your eyes from stealing away your health. Have them examined and properly corrected by

Joseph Rose

Optician and Optometrist

1013 Government St.
Phone 3451

Saanich Brand Fruit

At all Grocers

From Saanich Peninsula Farms
Scientifically Packed to Preserve the Natural Flavor
STRAWBERRY
LOGANBERRY
RASPBERRY
CHERRIES
BLACKBERRIES

The Saanich Canning Co. Ltd.
Sidney, B.C.

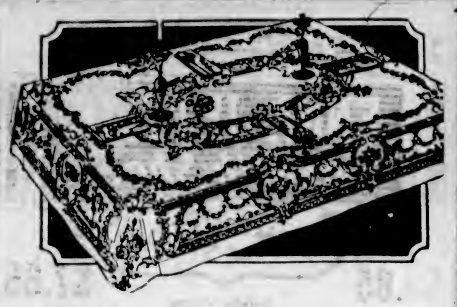

Table Linens

For the June Bride

A NEW home that needs to be equipped with . . . *everything!* What an opportunity to buy the right thing; the things that you would actually buy if you were beginning to keep house all over again.

For such important items as Table and Bed Linens, Quilts, etc. —really useful gifts—there's an assurance of downright good value and quality when you shop at Weiler's.

WEILER'S

Complete House Furnishers

Government Street Established 1862

LAMINEX GUARANTEED DOORS

Will not shrink, swell or warp. Price no higher than ordinary doors. Use the best.
Gyproc Fireproof Wall Board—Neverot Hand-Dipped Stained Shingles.
Lumber, Windows, Doors, Mouldings, Etc.
100 Men and a Well-Equipped Sawmill and Factory at Your Disposal.

The Moore-Whittington Lumber Co., Ltd., Victoria, B.C.

Your Prescription

Will be accurately compounded by qualified pharmacists, who use only the purest ingredients, if left with us. Our dispensing department has now filled over 400,000 new prescriptions, which is a proof of our accuracy and dependability.

THE OWL DRUG CO., LTD.

Campbell Building, Fort and Douglas — Prescription Specialists — W. D. Hood, Mgr. Phone 139

FOOT SPECIALIST

Flat Foot, Arch Strain, Swollen Ankles, Bunions, Callouses, Tired, Played Out All Foot Ills. Hundreds testify to benefit. We can help you.
Free Examination — Qualified Orthopedist — Phone 507

Stobart Bldg. B. C. Foot Hospital 745 Yates Street

Victoria School of Expression

Principal, MRS. WILFRID ORD, L.T.C.L.
British Board of Education Diploma

Technique and Practice of Elocution, Phonetics, Literature, Voice Culture, Song Interpretation, Public Speaking, Physical Culture and Hygiene

Trinity College of Music, London, Examination Results:
Eighteen Candidates Presented, Eighteen Passed, Five With Honors

Victoria Musical Festival Results:
Out of 45 Entries, 32 Awards
2 Cups, 7 Medals and 21 Certificates for Second and Third Place and Honorable Mention

Other Awards: 3 Medals and 3 Certificates

To be well dressed is an undoubted advantage, but it is of little use if your voice gives you away every time you speak. Men and women everywhere, every day are judged and placed by their voices. A well modulated, well bred voice is invaluable in social, professional or business life. It can be acquired by anyone.
Consult a Voice Specialist

Summer Courses Now Being Arranged

Studio Hours: 10 to 12:30, 3:30 to 5:30, 7 to 9

412 Jones Block, 715 Fort St. Phone 329

PRE-WAR STUFF

By Royal Brown

An Unusual Love Story

Turn to Magazine Section of THIS ISSUE

ESTABLISHED 1885

FASHION WELT

ENNA JETTICK Health Shoe

COMBINATION LAST

$6.85 — $7.85

Reduces Fatigue

Narrow and Extra Narrow—Wide and Extra Wide

A boon to the women of Canada, many of whom have been obliged to either pay high prices or take poorly fitted shoes.

You need no longer be told that you have an "expensive" foot.

You'll Stride With Pride in ENNA JETTICKS

Maynard's Shoe Store

649 Yates St. Phone 1232

WHERE MOST PEOPLE TRADE

Take Music With You

The "Carryola"

This season's best portable phonograph. Priced from **$22.50**.

Terms: $1.25 Per Week.

SPECIAL OFFER

Six Selections

FREE

With E[illegible] Instrument

DAVIS & KING, LTD.

719-721 Fort St. (Next to Cornwell's) Phone 711

B.C. FUNERAL COMPANY HAYWARD'S LIMITED 734 BROUGHTON ST TELEPHONE 2235

OPTOMETRISTS

EYE TALKS NO. 11

THE MOVIES

Those who are in the habit of going to the Movies should take special care to see that their sight in the distance is normal. If there is any short sight, the pictures are not seen clearly. With long sight everything may be quite clear, but there would be a strain on the eyes liable to cause headaches. With astigmatism, both clearness and comfort are spoilt. In any case, a pair of glasses to rectify any defect would be of the greatest value.

STRAIN'S

1241 Broad St. Phone 5351

To Arrange Picnic

A special meeting of the Saanich Conservative Association will be held in the Conservative rooms, Campbell Building, on Tuesday, June 5, at 8 p.m., in connection with the Conservative picnic to be held at Beaver Lake on July 2.

Beautiful Mt. Tolmie

Picturesquely located, this gentleman's stately 9-Room Modern Residence, hot water heated, together with 9 acres of choice land, is now offered for sale. If purchaser desires, the residence with 3 acres of land will be sold separately. Price and terms at office.

Fairfield Bargain

Near sea and car, yet secluded, attractive 7-Room Bungalow, hot water heated; two fine lots under intense cultivation. If you are fond of the choicest selection of fruits, flowers, shrubbery and a fine vegetable garden, this is your home. Wonderful value at **$4,000**

Eastern owner wires us to sacrifice his Modern 5-Room Bungalow, 2643 Blackwood Avenue. Look it over and make us an offer.

Shelbourne Street—Beautiful Lot, cost owner $800. Yours for **$200**

List Your Property With Us—If Your Price Is Right, a Sale Is Assured

Andrews Realty

Insurance and Financial Agent

7th Floor, B.C. Loan Bldg. Phone 2736

DR. WEIR WILL SPEAK IN CITY

U. OF B.C. PROFESSOR TO DISCUSS EDUCATIONAL TOPIC AT KIWANIS FETE

Westminster Glee Singers to Be Gyro Guests—Dr. J. C. Bloodgood at Canadian Club

CLUB CALENDAR

MONDAY—Gyro Club, Chamber of Commerce, luncheon, 12:10 p.m.

MONDAY—Ye Loyal Knightes of Ye Rounde Table, Empress Hotel private dining-room, supper, 6 p.m.

TUESDAY—Kiwanis Club, Empress Hotel ballroom, luncheon, 12:10 p.m.

TUESDAY—Y's Men's Club, Y.M.C.A., supper, 6:15 p.m.

THURSDAY—Rotary Club, Empress Hotel ballroom, luncheon, 12:10 p.m.

THURSDAY—Kinsmen Club, Empress Hotel private dining-room, supper, 6:15 p.m.

FRIDAY—Usadians Club, Dominion Hotel, luncheon, 12:45 p.m.

SATURDAY—Canadian Club, Empress Hotel ballroom, luncheon, 1 p.m.

Dr. George M. Weir, professor of the Department of Education, University of British Columbia, will address the Victoria Kiwanis Club at its luncheon meeting at 12:10 p.m. on Tuesday in the Empress Hotel ballroom on the theme, "Educational and Vocational Guidance in Its Relationship to Junior High Schools." The meeting will be open to the public at 12:50 p.m., when any citizen interested may attend and hear Professor Weir's discourse.

The famous Westminster Glee Singers, who gave two delightful concerts here last week, will be guests of the Gyro Club at its luncheon session tomorrow in the Chamber of Commerce. Mr. T. P. McConnell, a member of the Rotary Club, will be the speaker at the meeting.

Dr. J. C. Bloodgood, clinical surgeon at the Johns Hopkins Hospital, Baltimore, Maryland, will be the speaker-guest at a luncheon of the Canadian Club of Victoria, which will be held next Saturday at 1 p.m. in the Empress Hotel ballroom. Dr. Bloodgood is a well-known figure in the medical world, and has held many important surgical posts. Mr. John Cochrane, second vice-president of the Canadian Club, will preside and introduce the speaker.

MR. WALLACE TERRY

Rotarian Wallace Terry, who recently returned from a trip to Europe, will give impressions gained on his tour at the weekly luncheon meeting of the Victoria Rotary Club on Thursday at 12:10 p.m. in the Empress Hotel ballroom. A special programme of music is being arranged for the gathering.

The Victoria Table of Ye Loyal Knightes of Ye Rounde Table will hold its annual election of officers at a dinner meeting tomorrow night at 6 o'clock in the private dining-room of the Empress Hotel. This will be the last meeting of the Rounde Table until next September, the local Table suspending activities during the months of June, July and August each year.

The Usadians Club, formerly called the One Hundred Per Cent Club, will hold a luncheon meeting next Friday at 12:45 p.m., in the Dominion Hotel. There will be no meeting of the Kumtuks Club this week. The Kinsmen Club will conduct its weekly supper session on Thursday, at 6:15 p.m., in the Empress Hotel private dining-room.

HOME GARDEN ENTRIES WANTED

Competition Will Be Conducted This Summer With an Additional Class

The Victoria Horticultural Society is again conducting its home garden competition very much along the lines of former years, with the addition of an extra class. This competition is not confined to members of the society only. Any person residing within the two-and-a-half-mile circle is eligible. The main object of the competition is along educational lines with a view towards greater efficiency in the art of decorative and productive gardening and the beautification of the city. There will be three classes: Class "A" for gardens of 7,200 superficial feet and over; class "B" for gardens of 7,200 superficial feet and under; all gardens in these classes must have been worked by competitors or their families. In class "C" the gardens are not restricted to size and paid help may occasionally be employed. This latter class has been added to meet the request of a number of intending competitors, and should prove very popular.

In addition to the challenge trophies attractive cash prizes are being given and all competitors securing sixty-five per cent of total points will receive awards of merit. Score cards for the guidance of competitors can be obtained, together with any information regarding the competition, from the secretary of the society, Mr. F. E. Boulter, 1465 Woodlands Road, or phone 943. Entries are expected to be in by June 16.

Victoria's Only Exclusive Piano House Knabe—Willis—renowned Chickering—Ampico

A Player-Piano Is Just the Thing for the Beginner

The young student who wishes to become a good player will find the player-piano such a help and at the same time break the monotony, that is occasionally natural, during practice hours. We will take your used instrument in part payment.

WILLIS PIANOS LIMITED

1003 Gov't Street Phone No. 514

The evenings are still chilly. Insure perfect comfort by burning Island Coal.

Nanaimo-Wellington

Will satisfy you.

Victoria Fuel Co., Ltd.

1203 Broad St. Phone 1377

Toc H Meeting

The Victoria Group of Toc H will meet on Monday evening at 8 o'clock at Victoria Boy Scouts' headquarters, 1189 Yates Street. This, being the first meeting in the month, will be a business meeting. A report will be received in connection with the search for a permanent Toc H home.

"THE COLONIST IN NEW YORK"

The Colonist is delivered to the principal New York hotels, on order only, by the Long Acre Newspaper Delivery. Order may be given to the Mail Clerk of your hotel or telephoned to Longacre, 1649.

Nasty Body Odors A Problem Every Woman Can Easily Solve

If your bowels are loaded with a mass of decaying corruption your unhealthy condition becomes apparent to everyone near you. Body odors make a woman particularly objectionable.

Every woman will find **Dr. Hamilton's Pills** act upon BOTH upper and lower bowels, and bring down astonishing amounts of waste matter from the intestinal canal. It is this poisonous material that causes rank body-odors, headache, nervousness and depressed spirits.

The regular use of **Dr. Hamilton's Pills** corrects constipation, keeps women regular, makes them full of "pep" and good spirits. To gain robust health, to look well and feel well use **Dr. Hamilton's Pills**—just right for women's ills, 25c at all dealers. (Advt.)

Veterans of '66 and '85 Are Dwindling

OLD soldiers may never die, but the veterans of '66 and '85 are rapidly dwindling, and on their reunions they are now forced to ride where once they strode manfully. Many veterans gathered in Toronto on Empire Day. They represented more than sixty years in Canada's history. Four campaigns, Fenian Raid, Northwest Rebellion, South African War and the world war, were recalled by the parade. One picture here shows Col. John Thompson (wearing grey hat), Toronto cadet instructor of public schools, and Gen. Sir William Otter, the grand old man of the Canadian Militia, who took the salute as the veterans, numbering 250, marched past the Parliament Buildings. The other picture shows a group of veterans of '85, who put a wreath on the Northwest Monument.

PROGRAMME FOR BAND CONCERT AT BEACON HILL

The first concert of the City Temple Band, Mr. C. A. Raine, conductor, will be held this afternoon at Beacon Hill Park at 3 o'clock. The programme is as follows:

Chorus, "The Heavens Are Telling" (Haydn); selection, "Torquato Tasso" (Donizetti); grand selection, "Mendelssohn"; trombone solo, "The Perfect Song" (Breil), soloist, Mr. W. Kirkwood; Scottish selection, "A Day With Burns" (Hume); selection, "La Gitana" (Wallace); suite sacred, (1) "Benedictus" (R. Lighine), (2) "Communion" (E. Batiste), (3) "Roseate Dawn" (W. Short); selection, "Mikado" (No. 1) (Sir A. Sullivan); hymn, "Sandon"; march, "Step Along" (Field). God Save the King.

Obituary

ROWE—There passed away at the family residence, 317 Beckley Avenue, at an early hour Thursday evening, Elizabeth Rowe, wife of Peter Rowe, born in Cornwall, England, and a resident of this city for sixteen years. She leaves, besides her husband, one daughter, Miss Lavana, of this city, and Miss Maud and Mr. Leslie Rowe in the East. The remains are at Hayward's B.C. Funeral Chapel, from where the funeral will take place at 2 o'clock Monday afternoon. Rev. N. C. Smith will officiate, and burial will be made in Ross Bay Cemetery.

NEALE—There passed away in this city on June 1, Frank Lugard Neale, of 815 Government Street, aged sixty-one years, born in Bristol, England, and a resident of Victoria for thirty-five years. He is survived by three sisters, Miss Neale, in Victoria; Mrs. George Appleby, in Emmetsburg, U.S.A., and Mrs. Thomas Richmond, of Vernon, B.C. The remains are reposing at Hayward's B.C. Funeral Chapel, from where the funeral will take place on Tuesday afternoon at 3:30 o'clock. Interment will be made in Royal Oak Burial Park.

CRAWFORD—The remains of the late Miss Lydia J. Crawford, who passed away in Vancouver on May 30, arrived here yesterday morning. The funeral took place at 9:15 o'clock from Hayward's B.C. Funeral Chapel. Rev. F. A. P. Chadwick officiated. Interment was made in Ross Bay Cemetery.

MACDONELL — The funeral of Mrs. Ethel Charlotte Macdonell took place from Hayward's B.C. Funeral Chapel yesterday afternoon, proceeding to St. John's Church, where service was conducted by Rev. F. A. Chadwick. There was a large attendance of friends, and many beautiful floral tributes covered the casket. Interment took place in Ross Bay Cemetery. The following acted as pallbearers: Messrs. W. B. Lannigan, Ross Sutherland, F. W. Hartley, E. W. McMullen, A. V. Price and Colonel A. E. Hodgins.

MARTIN—The remains of the late William Martin, who passed away on June 1, are at Hayward's B.C. Funeral Chapel, pending funeral arrangements. The deceased was a member of the Veterans of France.

SIMON—The death occurred yesterday afternoon, at the Royal Jubilee Hospital, of Mark Simon, son of Mr. and Mrs. G. B. Simon, of 822 Caledonia Avenue. He was a native of this city, aged seventeen years, and is survived by his parents, five brothers and four sisters. The remains are at the Thomson Funeral Home, 1625 Quadra Street, from where the funeral will take place Monday afternoon at 2:30 o'clock. Rev. C. H. Lum will conduct the service.

PATTERSON — Funeral service will be held at the Thomson Funeral Home, 1625 Quadra Street, at 2 o'clock Tuesday afternoon, for the late Miss Mary A. Patterson, who passed away at the St. Joseph's Hospital Friday morning. Interment will be made in the Royal Oak Burial Park.

MACKIE—At an early hour Saturday morning, at her home, Wilkinson Road, Mrs. Maude Mary Mackie, passed away. She is survived by her husband, three sons and two daughters. The remains are resting at the Sands Funeral Chapel from where the funeral will be held on Wednesday at 3 o'clock. Interment will be made in Royal Oak Burial Park.

TO MAKE GOOD ALL POLICIES

Parsons, Brown & Winckler Will Protect Clients Holding Gresham Policies

VANCOUVER, June 2.—The majority of Vancouver policyholders in the Dominion Gresham Guarantee & Casualty Company, which went into voluntary liquidation yesterday, will be protected against loss, it was announced today by Frank Parsons, president of Parsons, Brown & Winckler, provincial agents for the defunct concern.

"All direct clients of our firm who have automobile, fire or sickness and accident policies are being protected at our own expense," stated Mr. Parsons.

"All policies handled directly by our own firm are being rewritten in the Hudson's Bay Insurance Company, whose policies are guaranteed by the Royal Insurance Company of Liverpool, England.

"As there are several thousand policies, it will take about a month before the individual policies are issued and we ask our clients to bear with us. We have put on extra staff to work throughout Saturday, Sunday and the holiday day and night, and will continue to work day and night until every policy is reissued. Meantime all our clients have been protected by a blanket policy."

CAUSE OF LIQUIDATION

Statements by officials in Eastern Canada indicate that the liquidation is a sequel to actions instituted by the Dominion Government to recover $2,000,000 in bonds put up by the company for delivery of liquor shipments. Inability to face a loss of this magnitude is stated to be the reason for the company's petition for voluntary liquidation.

In the course of the customs inquiry, N. W. Rowell, K.C., contended that many bonds on liquor shipments should be forfeited because there had been irregularity in the handling of the shipments. The commission, it is stated, did not find against the insurance company, but the Government has instituted suit to test the matter in the courts and the liquidation followed.

Spain has a boom in automobiles.

SEEKS QUASHING OF RESOLUTION

Albert V. Lang Opposes Cancellation of Licence to Keep Foxes in Saanich Municipality

Albert Veysey Lang, of Saanich, yesterday made application to Mr. Justice Gregory, of the Supreme Court of British Columbia, to quash a resolution passed by the Municipal Council of Saanich on April 3, 1928, cancelling his licence for the keeping of foxes within the Municipality of Saanich.

His lordship ordered that the Saanich Municipality, on June 11, at 10 a.m., show cause why that resolution shall not be quashed for illegality on seventeen grounds which the applicant alleges, chief among which are that the Fox Regulation By-Law, 1927 passed by the Municipal Council of Saanich, is of no force or effect, and is not binding; that the said by-law is ultra vires, and that the Municipality of Saanich has no power to prohibit the keeping of foxes within the municipality.

Mr. Arthur J. Patton and Mr. C. H. O'Halloran are acting as counsel for the applicant, Albert V. Lang.

Rid Yourself of Fat!

WITHOUT —INJURY —EXERCISE —STARVATION

ABSOLUTELY HARMLESS

Guaranteed Satisfactory or Money Refunded

NO THYROID

Hundreds of men and women are using this scientific reducing remedy with marvelous results. Sent by mail only, postpaid in plain wrapper; $1.00 per box or 3 boxes for $2.50.

MAIGRIR DISTRIBUTORS LTD.

525 Pacific Bldg. Vancouver, B.C.

BEAUTY

DUROID made in Victoria. Shingles are permanent in color won't curl or buckle beautiful always

Order from Building Supply or Hardware Dealers

Sidney Roofing & Paper Co., Ltd. Victoria, B.C.

DUROID Slate Surfaced SHINGLES

So Very Smart!

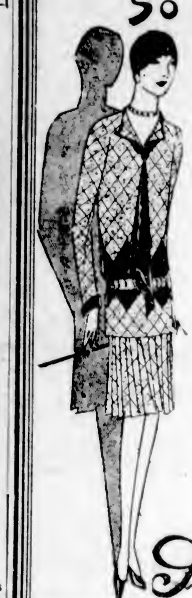

—and because they are so useful, for so many occasions, there's a greater vogue than ever for these

Knitted Suits

Variety has been added to widen the appeal of these imported suits. Two and three-piece effects . . . pull-overs with round, square or V necks . . . color combinations in greater variety and beauty than ever before. Prices

$16.75 to $35

Scurrah's Limited — 728-730 Yates St. Phone 3983

Yes! We Repair Grass and Wicker Chairs

And do an excellent job too, at reasonable charges. Your job will assist in the employment of disabled soldiers.

The Red Cross Workshop

584 Johnson St. (Just below Government) Phone 2169

THE NEW FRENCH REMEDY.

THERAPION No. 1

THERAPION No. 2

THERAPION No. 3

No. 1 for Bladder Catarrh. No. 2 for Blood & Skin Diseases. No. 3 for Chronic Weaknesses. SOLD BY LEADING CHEMISTS. PRICE IN ENGLAND 3s. Dr. LeClerc Med. Co., Haverstock Rd., N.W.3, London. SEE TRADE MARKED WORD 'THERAPION' IS ON BRIT. GOVT. STAMP AFFIXED TO GENUINE PACKETS.

SPECIAL PRODUCTION SALE

$2,000 Worth of Bedding Plants of All Kinds

Cabbage Plants, Cauliflower Plants and Tomato Plants on sale Monday and until sold out.

1421 Douglas St. **SAVORY'S LTD.** Phone 1024

"YES— we do COMPLETE WASHINGS—"

Wet Wash, 20 lbs. $1

Washed beautifully clean, with special care taken of woolens and colored clothes, 20 lbs. for **$1.00**

5c each additional pound

SEMI-FINISHED

Flat work ironed, balance returned damp, 15 lbs. **$1.00**

ROUGH DRY

Flat work ironed, wearing apparel 80% ironed, woolens dried, 10 lbs. **$1.00**

Complete Starch Shirt and Collar Service

At Your Service *Phone 3339*

Economy Steam Laundry

607 John Street Phone 3339

Campbell's Chicken Soup

New Shipment, Per Tin, 15¢; 7 Tins, $1.00

Evaporated Apricots, small choice fruit, lb.	19¢	Fry's Cocoa, ½-lb. tins	25¢
Sugar Crisp Corn Flakes, 3 pkts.	27¢	Del Monte Preserved Ripe Skinless Figs, 35c tin	25¢
		Jiff Soap Flakes, large pkt.	20¢

Poulton & Noel's Potted Meat and Fish, all kinds, 25c jars, 20¢

Royal Red Sockeye Salmon, the finest packed, 1-lb. tins	35¢	Mapleine, regular 45c size,	37¢
½-lb. tins	19¢	Lux Toilet Soap, 3 cakes,	22¢
		Beehive Syrup, 2-lb. tins	16¢

1 Carton Royal Crown Washing Powder, 1 Pkt. Ammonia, 1 Tin Lye, 1 Pkt. Washing Soda and Silver-Plated Pencil for 60¢

Local Old Potatoes, 100-lb. sack 79¢

H. O. KIRKHAM & CO., LIMITED

Grocery Phones 178-179 **612 Fort Street** Butcher & Provisions 5521-5520

Delivery Dept. 5522 Fruits 5523 Fish Dept. 5521

Charming Summer Cottage

Lake Frontage, 14 Miles Out—Fishing, Hunting, Swimming

For Quick Sale $600—Phone 6011 and 2949

$83,087,000

British Columbia Forests Yielded Products Valued at This Huge Sum in 1927

BEAR IN MIND

Such production can only be maintained in future years if fires are kept out of the timberlands of this Province.

YOU CAN HELP!

BRITISH COLUMBIA FOREST SERVICE

FARM HAZARD

CLYDE, Alta., June 2.—Theodore McMillan, thirteen, son of Lee McMillan, farmer, near Clyde, fell from a disc harrow when the horses ran away about five o'clock last evening, and died from his injuries almost instantly.

ADA MACKENZIE WITHDRAWS

WINDSOR, Ont., June 2.—Because the entry list is not likely to include the name of Miss Ada Mackenzie, of Toronto, a new champion is apparently to be crowned in the nineteenth annual tournament of the Essex Golf Club here on Monday morning. There will be over seventy entrants.

LOCAL BERRIES ON THE MARKET

Strawberries Were Fairly Plentiful While New Potatoes and Spring Vegetables' Supply Increases

Local strawberries were fairly plentiful at yesterday morning's public market and, consequently, the prices asked were a trifle easier. The berries offered were of a particularly fine quality for this time of the year, and some of the growers were asking 20 cents a basket, while others asked 25 cents for two baskets.

Their was an increased supply of new potatoes, although the prices remained the same, 7 cents a pound or four pounds for 25 cents. Various other early Spring vegetables were also offered in genercus quantities, but the quotations were unchanged. New carrots brought 5 cents a bunch, field tomatoes were quoted at 15 to 20 cents a pound. New turnips, beets and green onions were selling for 5 cents a bunch. The supply of vegetables will increase weekly from now on.

In the poultry section, fowl showed a 2-cent decline from last week's prices. Yesterday fowl was selling at 28 cents a pound, while Spring chickens were bringing 45 cents. Fryers were three for $1, while broilers of the light variety were marked 45 cents and the heavy bred ones were 55 cents.

The egg quotations differed little, and they were as follows: Extras, 35 cents; firsts, 30 cents and pullet extras, 28 cents per dozen.

The lone fish dealer did a brisk business throughout the day and some of his prices were: Smoked Spring salmon, 25 cents a pound; white Spring salmon, 20 cents a pound; red Spring salmon 25 cents a pound; halibut, 25 cents per pound; cod fillets, 15 cents per pound.

The florists made their usual fine displays of cut flowers and potted culture. Several new cut flowers made their first appearance on the market, and the usual price asked for flowers were 75 cents per dozen.

SHELBOURNE'S FAME

SHELBOURNE, N.S. This famous shipbuilding port is still busily engaged in the art which for years has made the name of "Shelbourne" synonymous with fine yachts. Three vessels were launched from Shelbourne yards within the past month, and other yachts are now being constructed here.

A POOR GUIDE

A number of boys playing marbles were interrupted by a minister, who inquired:

"Will you tell me where the postoffice is?"

"Yes, sir, we'll show you," they replied.

After leading the minister to the postoffice he thanked them and said:

"Now, if you come to Sunday school next Sunday I'll show you the way to heaven."

"Go on," said one little chap. "You didn't even know the way to the postoffice."

Simple Way to Get Rid of Blackheads

There is one simple, safe, and sure way that never fails to get rid of blackheads, that is to dissolve them. To do this, get two ounces of peroxine powder from any drug store, sprinkle a little on a hot, wet cloth—rub over the blackheads briskly—wash the parts, and you will be surprised how the blackheads have disappeared. Big blackheads, little blackheads, no matter where they are, simply dissolve and disappear. Blackheads are simply a mixture of dust and dirt and secretions that form in the pores of the skin. The peroxine powder and the water dissolve the blackheads so they wash right out, leaving the pores free and clean and in their natural condition. (Advt.)

USE OUR ICE

it's DELIVERED promptly

OUR routes are arranged to insure delivery at approximately the same time each day, and one of the very first requirements made of every driver in our employ is that he maintain the regularity of his schedule.

Regular delivery enables you to keep your ice box filled to capacity thereby insuring an even temperature at all times, which is so necessary for the freshness and purity of your foods.

AS YOU WANT IT ICE WHEN YOU WANT IT

The B. Wilson Co., Ltd.
541-45 Yates Street
Phone 2044

Victoria Ice Company
2626 Rose Street
Phone 166

City & District

Trout Fishing—Many fishermen are reporting good catches of trout at Sproat Lake and Campbell River. Already many tourists have visited both places and have been pleased with the fishing.

The Victoria Seaman's Institute will benefit by the sum of $449.20 as the result of the tag day held yesterday by the Women's Guild for Sailors. All helpers are cordially thanked, especially the Naval Cadets, who gave yeoman service, and the Melrose Paint Company for the use of the room.

Canadian Scottish Pipe Band—The Canadian Scottish Pipe Band played the "Retreat" in front of the Parliament Buildings steps yesterday evening. It is the intention each Saturday evening this Summer to give a concert at Parliament Square, when the "Retreat" will be played at sundown, and at the cenotaph before the band dismisses, "The Last Post" will be rendered.

Seattle Birdlovers Here—Interested in the study of bird life and particularly anxious to hear the English skylarks at the Uplands and Mount Tolmie, a party of twelve members of the Seattle Audubon Society are registered at the Strathcona Hotel. They are headed by Mr. W. Hagenstein, vice-president of the society. Yesterday they went to the Butchart Gardens, and later studied local birds. They will leave for home this afternoon.

Rains Reduce Fires—The frequency of rains throughout the province during the past week has had the effect of materially reducing the hazard in the line of forest fires. The situation in the weekly report of the department shows that the hazard has been reduced to the lowest point as a result of the rains. So far this year 219 fire outbreaks have been reported as against ninety-two at this period last year. This year's fires are distributed in the various forest districts as follows: Cariboo, twelve; Kamloops, eighteen; Southern Interior, seventy-six; Prince George, twenty-six; Prince Rupert, thirty-one; Vancouver (including Island), fifty-six.

CALF SALE WAS GREAT SUCCESS

Two Saanich Breeders Acquire Additions to Their Jersey Herds at Chilliwack Sale

The calf sale at Chilliwack on Thursday afternoon, which terminated in the most successful Summer convention of the British Columbia Jersey Breeders' Association yet held, realized a total of $2,502.50, an average of $147 per head for the seventeen head auctioned. In addition, $100 was received for a calf which arrived too late for the sale, so the total receipts were just over $2,600, which was considered very satisfactory.

Top price was $240, paid by Roy W. Brown, Vancouver, for Lindell's Fayneile, by Corinne's Knight out of Beauty's Rosaire Primrose. She was donated by A. E. Dumvill, Sardis.

Next highest price was $230, paid by Barrett Wilson, Agassiz, for Fair Maid of Fairview Second, donated by Bull & Son; Brampton, the bull calf also donated by them going to E. C. Hawkins, Crofton, for $155. Another high price was $225, paid by W. J. Twiss, Milner, for Grasmere You'll Do's Bowlina, by Brampton Darling Sultan out of Grasmere Volunteer Helen, the calf being bred and donated by Wes McIntyre, Chilliwack.

Successor's Goldie, donated by Geo. Sangster, Sidney, brought $140, Elderslie Sultan's Dot, donated by E. C. Hawkins, Crofton, $100; and Lucy of Haven, donated by R. U. Hurford, Courtenay, $135.

H. E. Burbidge, Royal Oak, purchased Averleagh Pansy, bred by E. H. Barton, Chilliwack, for $105; and Grey Boy's Belle, bred by Thomas Lister, Chilliwack, for $125; and H. C. Oldfield, Royal Oak, paid $100 for Anona's Brightness, bred by Charles Antenen, Vancuover.

NEW TYPEWRITER BUSINESS OPENS

Mr. Alex F. Shepherd Will Feature Royal Machine in Douglas Street Establishment

Mr. Alex F. Shepherd has opened up the Shepherd Typewriter Co., located at 1306 Douglas Street, featuring the Royal typewriters, also a complete line of factory rebuilt typewriters of all makes. Mr. Shepherd until recently was local manager for the United Typewriter Co., having entered their employ in 1915 as office boy and worked himself up until he reached the position of salesman. During the year 1922 he entered the employ of the Underwood Typewriter Co., San Francisco, remaining with this concern until he was appointed special representative for the Wholesale Typewriter Co. of San Francisco. At the end of 1925 he was transferred to Salt Lake City, where he remained until the death of the late Mr. H. P. Johnson, at which time he returned to Victoria to take over the position left vacant by Mr. Johnson's death.

During the many years Mr. Shepherd has been in the typewriter business he has secured a thorough knowledge of the business and is prepared to give the people of Victoria and Vancouver Island excellent service in his line, taking care of repairs to all makes of machines; also carrying a complete line of typewriter ribbons and carbons. He also has taken over the agency for the Edison-Dick Mimeograph and the Todd Cheque Writing machines, with complete supplies.

Mr Shepherd is fully convinced that Victoria is on the verge of seeing many prosperous years and that our city has never looked as bright for the business people of this city. Mr. Shepherd is a member of the Victoria Rotary Club, also the Chamber of Commerce.

ORMDALE BLOCK BOUGHT

VANCOUVER, June 2.—Making their second purchase of a large block in Vancouver in three weeks, the Metropolitan Stores Corporation has bought the Ormdale Block from W. Copp for $245,000.

VICTORIA FOR I.O.D.E. IN 1929

National Chapter of Order Selects This City for Next Meeting—Officers Elected

TORONTO, June 2.—"We could not be Daughters of the Empire if we were not loyal to Canada. We could not be loyal Canadians if we were not good Daughters of the Empire. There can be no antipathy between broad Imperialism and good Canadianism."

Thus spoke Mrs. J. A. Stewart, of Perth, Ont., newly-elected national president of the Imperial Order Daughters of Empire, during her presidential address.

Announcement was made at the session that the next annual convention will be held in Victoria, B.C.

Mrs. Stewart, in thanking the delegates for her election, referred to the fact that she is the first president ever to be elected from outside Toronto, and assured the delegates of her wish to serve loyally every member and every chapter.

The newly-elected executive is:

President, Mrs. J. A. Stewart; first vice-president, Mrs. F. B. Featherstonehaugh; second vice-president, Mrs. Graham Thompson; third vice-president, Mrs. W. Hamilton Burns; fourth vice-president, Mrs. C. E. Burden; fifth vice-president, Mrs. James Ince.

Provincial vice-presidents include: Mrs. Curtis Sampson, Victoria; secretary, Mrs. W. H. Baker, Toronto; treasurer, Mrs. J. U. Power, Toronto; educational secretary, Mrs. W. Gordon, Kingston; assistant, Mrs. R. W. Nicholson, Toronto; organizing secretary, Mrs. Helen Vroom, Saint John, N.B.; Echoes secretary, Mrs. J. H. Spence, Toronto; standard bearer, Mrs. D. Perry, Vancouver.

At the closing meeting of the annual convention of the National Chapter, I.O.D.E., here today the executive elected the following councillors: Mrs. G. Beasley, Sandwich, Ont.; Mrs. E. H. Brotherhood, Elkhorn, Man.; Mrs. P. E. Doolittle, Toronto; Mrs. Angus McMurchy, Toronto; Mrs. W. J. Mulock, St. Catharines, Ont.; Mrs. Duncan Maclaren, Toronto; Mrs. D. Patterson, Montreal; Miss Charlotte Whitton, Ottawa, and Mrs. George Black, Dawson.

Members of the national executive committee stand as councillors by right of office.

With the Ex-Service Organizations

In Victoria and District

BRITANNIA BRANCH

Britannia Branch of the Canadian Legion will act as hosts to members of the crew of H.M.S. Durban at a smoking concert which will be held in the clubrooms on June 6 at 8 o'clock. Officers and 250 members of the crew of the visiting cruiser have been invited.

ARMY AND NAVY VETERANS

An attractive programme is being arranged for the smoker which will be held by the Army and Navy Veterans in Canada, Victoria Unit, No. 12, in their clubrooms on Saturday in honor of the visit of H.M.S. Durban.

The next annual picnic of the club will be held on July 2 at Finlayson Arm Flats. Stages will leave the club quarters, 512 Fort Street, at 10 o'clock.

PRO PATRIA BRANCH

The executive of the Pro Patria Branch of the Canadian Legion will meet in the clubrooms, 625 Courtney Street, tomorrow at 8 o'clock. The monthly meeting will be held on Wednesday at the same hour.

Tennis Called Off

The Brentwood College - Victoria match, which was to have been played today at the Victoria Lawn Tennis Club was called off on account of the weather. The Chemainus match today has also been postponed. The players who will journey to Vancouver tonight for the match with Jericho tomorrow are asked to meet at the C.P.R. station at 10:30 p.m.

CIVILIZED HABITS AND DISEASE

If savages are not diseased and civilized races are; and savages become diseased when they eat civilization's foods—as they do—we know civilization's foods cause disease.

Dr. Robt. G. Jackson tells why in his 428-page book, "HOW TO BE ALWAYS WELL"; chiefly because civilization's foods are acid forming and cause "acid blood."

We can live as disease-free as savages by eating natural, alkali-forming foods. All grain foods are acid-forming except Roman Meal. It is richly alkali-forming, because one-quarter flaxin.

Dr. Jackson was dying at fifty from acidosis, but he lived for two years upon Roman Meal and became entirely well. Write for his uncooked Roman Meal recipe, also for his free booklet, "HOW TO KEEP WELL," to Dr. Robt. G. Jackson, 315 Vine Ave., Toronto (9), Ont. (Advt.)

FOR NEW "PEP," ENERGY AND VIGOR, TRY ERBAC—TODAY

Money Back If Not Satisfied After Using Twenty-Day Treatment to Prove Amazing Value

Double Strength Erbac in convenient tablet form is a special private formula endorsed by doctors—and praised by thousands—who have proved its value in cases of "chronic weakness," nerve exhaustion, dependency, lack of ambition, endurance and the ability to accomplish things you would like to do.

Don't confuse Double Strength Erbac with ordinary tonics or "so-called" body builders! Remember it is a special private formula designed for a particular purpose—to build up life-giving, age-defying vitality and abundant nerve force.

Here's a simple test worth trying! You know how you feel and what your condition really is today. Now go to your druggist and get a twenty-day Guaranteed Double Strength Erbac treatment, mark the date on the calendar and start using the tablets at once. At the end of ten days, make a careful note of your condition, take a look in the mirror, try your strength and endurance—then at the end of twenty days "check up" again, and if you are not fully satisfied that you are greatly improved, take the empty Erbac box back to the druggist and get your money! (Advt.)

SAGUENAY FLOOD WATERS FALLING

Residents of Small Towns on Lake St. John Still Unable to Return to Their Homes

CHICOUTIMI, Que., June 2.—A slight fall of the waters of Lake St. John was noted today. Reports from Roberval, which has been covered with water since the floods became serious twelve days ago, stated the lake level had dropped about two inches. The lake, however, still was too high for the comfort of municipalities on the low lying banks, and it will have to drop a number of feet before the people of Saint Methode, Saint Felicien and Saint Gideon, situated on the lake, can all return to their homes. Several families of these towns evacuated their premises a few days ago when their homes became inundated.

The situation at Little Saguenay and St. Jean l'Anse was much better. There was no food shortage as motor boats were able to reach these villages. The property damage, however, was great.

A sawmill at Saint Etienne and some 25,000 feet of sawn lumber was buried under a landslide, according to reports reaching here. The report did not say when the accident happened.

VANCOUVER, June 2.—Fraser Cafe defeated Generals 3 to 1, while Sikora blanked Vacs 2 to 0 at Athletic Park this afternoon, and the Firemen entrenched themselves more firmly on the top of the Senior Baseball League ladder.

ANNOUNCEMENTS

Natural History Society—An afternoon excursion to Rocky Point will take place on Saturday, June 16, under the leadership of the Rev. R. Connell. Transportation by char-a-banc. Those wishing to go, please notify secretary (phone 8399L) as soon as possible.

All Who Wish to Spend a delightful afternoon in a lovely shaded garden are advised to come to the Women's Parish Guild garden fete, June 13, 2:30 till 6 p.m., at Bishop's Close, corner Vancouver and Burdett. Admission free.

Good for the young, middle-aged or old people—anyone in pain should try the Original Wilshire I-on-a-co Belt. Come and try three free treatments. Office hours: 12 noon to 6 p.m. Phone 2362. Note the number: 504 Sayward Block.

Men who may feel self-conscious of disfiguring moles, birthmarks, etc., should not fail to consult Miss Hanman. Should she feel case would not respond successfully to electrolysis, will suggest medical advice. 503 Sayward Building.

Women's Canadian Club—Rev. Ada Tonkin, of Vancouver, on "George Bernard Shaw, Iconoclast or Creator?" Tuesday, June 5, 2:45 p.m., Empress Hotel. Soloist, Miss Olga Hare.

Special sermon in St. Andrew's Cathedral, Blanshard Street, today, 7:30 p.m., by Rev. John Knox, S.J., "The Tolerance of the Catholic Church."

Art Teaching—Mr. R. F. Leslie will be absent for the Summer months studying art conditions in Europe. He returns in October, when he will be prepared to again receive pupils.

Quick, expert service, with or without appointment, at the "Maison Tyrrell" Hairdressing Parlors, David Spencer, Ltd. Permanent wave specialists.

Beauty Craft, 732 Fort. Complete beauty service. Gentleman haircutter, expert permanent and finger waver.

Lois Rawlings, late of the Annabelle, is now operating at the Victoria Beauty Parlors, Broad Street (opposite Colonist). Marcel, 50c.

Beauty Salon, 104 Woolworth Bldg. Complete beauty service without appointment.

On June 1 Dr. Russell B. Robertson moved his offices from Belmont House to the Campbell Bldg.

Cadboro Beach Hotel—Luncheons, teas, dinners served. Miss Ewing managing. Tel. 86260.

Dr. Ellers, Chiropractor, has returned to his office, 312 Central Bldg.

Sacred Recital, St. Andrew's Presbyterian Church, Tuesday evening, June 5, at 8:15. Collection.

Irene Bick Studio of Violin has moved to 634 Michigan. Hours: 9 a.m. to 5 p.m. 75370.

Mrs. Winch moved from Balmoral Hotel to 493 Superior Street. Phone 4697X.

Why Not Get Sheen Polish at Oswego Grocery? 50c a bottle.

Baby's Own Soap so fragrant & refreshing

FIRST IN QUALITY

Change to **N-W** NANAIMO-WELLINGTON

And see what a tremendous difference this clean coal makes in your housework.

FIRST IN SERVICE

PAINTER & SONS 617 CORMORANT ST. PHONE 536

A Great New

STEINWAY

—was heard for the first time in Victoria

LAST night a great audience filled the Royal Victoria Theatre and for two hours those present were held spellbound by the vocal renderings of the Westminster Glee Singers.

But of special interest to the piano-loving public was the presence on the platform of a great new concert grand Steinway piano. It was the first time this concert instrument had been heard in Victoria and to many it was a revelation of musical magnificence. It is on occasions such as this that one fully realizes the aptness of the phrase: Steinway, "The Instrument of the Immortals."

This store is exclusive Steinway & Sons' agents in Victoria and we cordially invite your inspection of the Steinway Pianos for the home now in our music rooms.

Fletcher Bros. (VICTORIA) LIMITED

1110 Douglas Street

RUNNING SHOES

Best Quality, at STEWART'S Wonderfully Low Prices

Children's, the famous "Kewsie" brown strap style, with "Rugatex" crepe soles. Sizes 8-10½ 89c

Sizes 11-2 ..... 99c

Boys' "Krinkle" Sole Basketball Boots, with reinforcements everywhere a boy needs, ankle pad and all. Sizes 1-5 ..... $1.95

Boys' Brown Running Shoes, "Rugatex" crepe soles. Sizes 11-5 ..... $1.25

STEWART, The Shoe Man 1321 Douglas St.

USE AN ELECTRIC VACUUM CLEANER

For a dustless home. The EUREKA now on display.

Hawkins & Hayward

Electrical Quality and Service Store

1121 Douglas St., Cor. View

Phones 643-2627

You Can Sell More

Moist and Liquid Foods If You Use

Sealright Containers

They Will Not Leak, Drip or Crush

Phone 3798

And We Will Submit Samples and Prices

Smith, Davidson & Wright, Limited

533 Yates St. Victoria

WE TEACH **AUTO ENGINEERING**

Special Engineering Classes for Aviation Students

Victoria Exp. Institute

755 BROUGHTON ST.

Good Plumbing Pays

We Are Practical Experienced Mechanics

THACKER & HOLT PLUMBERS

BROAD AT PANDORA PHONE 2022

Saanich Municipality

Lots in Saanich Will Never Be Cheaper Than They Are Now. Why Not Buy One or Two?

¼ Cash, Balance 6, 12 and 18 Months. Document Fee on Time Payments, $5.00.

Glad to Meet You in Any Way. Send for the up-to-date Municipal Reverted Land List, 25c per copy, mailed free.

That Vacant Lot next to you may be owned by the Corporation. Ask us.

Municipal Hall, Royal Oak

Leucorrhea

And for All Diseases of Men

Take Our Herbal Remedies

Book on Skin Diseases, New Treatise on Chronic Diseases; pamphlets on Manhood and Diseases of Men; booklet on Female Ills; advice and diagnosis form free. Advice free. Open 2 to 6 and 7 to 8 every weekday except Wed. and Sat.

The English Herbal Dispensary, Ltd. 1350 Davie, Vancouver, B.C.

SUMMER SALE OF MADE-TO-ORDER SUITS

All New Goods—Fit Guaranteed. Regular $35 for $30; Regular $50 for $37.50 and Regular $57.50 for $40.

Charlie Hope

1434 Government St. Phone 268

The Rotary International Convention

June 15 to 22

THE CHRISTIAN SCIENCE MONITOR

At News Stands or 612 Sayward Building

Baggy Knees?

We'll take 'em out

Baggy knees are found occasionally in even the best of trousers.

But they'll quickly go—and the original smart lines will return if you'll let us shape your clothes by our New Valeteria method.

No shining or flattening as in the old-fashioned flat-press method—but a graceful smoothing and shaping that restores the lines and style your tailor put there.

Phone us and we'll call immediately for suits, coats or overcoats and give them a Valeteria pressing that will make you proud to wear them.

PHONE 717

Victoria Dye Works
Dry Cleaners and Dyers

"Build B.C."

ALL MADE IN B. C.

It is Pacific Milk's proud boast that we are 100% part and parcel of this fine province, the only canned milk that is. Everything down to the nails in the boxes is manufactured here. It looks as if British Columbia were on the eve of a new industrial era and as pioneers we welcome the newcomers.

PACIFIC MILK

Factories at Abbotsford and Ladner, B.C.

LASTING COMFORT IN THESE QUALITY

PLATES

Scientifically fitted to insure lasting comfort, and withal you save from **$15**

DR. COULTAS
1309 DOUGLAS ST.
(GROUND FLOOR)

"Do you read all the health hints?"

"Not all," answered Mr. Chuggins. "In my efforts to keep out of the hospital I limit myself to a study of the traffic regulations."

REPUBLICAN FARMERS NOT TO BE IGNORED

CHICAGO, June 2.—The uprising of the farm belt crystallized here today when fifty leaders of the area met and decided upon ways and means for the farmers to force their needs upon the National Republican Convention. Political observers drew inferences from the fact that the announcement after the meeting was made from the office of Clarence Buck, campaign manager for Frank O. Lowden, and that the meeting was held in the office of Otis F. Glenn, who will make the nominating speech for Lowden at this convention. But it was asserted that other than the plea for the farmers, no politics entered in the case. What the plans adopted were was not announced in details.

Liberal Meeting

Ward Five Liberal Association will hold a general business meeting at headquarters, Government and Broughton Streets, on Wednesday evening next.

Motorists—

Business today is done on a credit basis, and fully realizing this fact we are selling

Firestone Tires and Tubes on Credit

1/3 Cash

Balance, 30, 60, 90 Days

NO INTEREST

No Red Tape.

We handle the financing ourselves.

TOM UMSDEN

853 Yates St. Phone 6277

OVER 3,000 SEE FUNFEST

CITY TEMPLE ENTERTAINMENT UNDER AUSPICES OF AUXILIARY IS SUCCESS

Continuous Programme Is Given From 2:30 o'Clock in Afternoon Until 11 P.M.

—Photograph by Savannah

JESSIE POLLOCK
As "Sailor."

Some 3,500 people attended the City Temple Funfest at the Armories yesterday. The attendance in the evening was over 2,000. From 2:30 o'clock in the afternoon, when the Funfest was started, until 11 o'clock last night, a continuous programme was offered patrons.

In the afternoon there were band selections by the City Temple Band, conducted by Mr. Charles Raine, ensemble dancing by the pupils of Mrs. L. H. Gaskill, a dramatic recital by Miss Iris Evans and Miss Elma Falk, a miscellaneous programme by Cecil Heaton's electric Credenza, dancing by the pupils of Miss Violet Fowkes, comedy act by Mr. George Ingledew and Mr. W. T. Bridge, and dancing by pupils of Miss Florence Clough. Music was provided during the dinner hour.

The evening programme started

Photograph by Savannah

MURIEL POLLOCK
In "The Irish Jig."

at 7 o'clock with a dancing act by the pupils of Miss Mona Jewell. There were sixty girls in this act. This was followed by a solo hornpipe and Highland dance by Miss Adeline Grant. Pipe-Major D. Cameron accompanied her.

Following this, an acrobatic display was put on by boys of the Y.M.C.A. gymnasium class and Mr. Edward Blair sang some comic songs.

A dance symposium was the contribution of the Russian Ballet School of Dancing to the programme. This was followed by a half-hour of magic, provided by Mr. Jack Louey. Miss Nelle Thacker, premiere danseuse, and her pupils put on a terpischorean display. The programme was concluded by another miscellaneous programme provided by Cecil Heaton's electric Credenza.

Commercial Travelers Elect Annual Officers

PORTLAND, Ore., June 2.—G. L. Smith, of Seattle, was elected grand councillor of the Northwest Division of the United Commercial Travelers of America at the close of a two-day convention here today. Spokane was chosen for the next meeting, May 24, 1929.

Other officers chosen included: H. G. McKelvie, Vancouver, B.C., junior councillor; M. G. Hunter, Victoria; grand executive committee, Bob Krause, Spokane, and Gordon Denholm, Vancouver, B.C.

Delegates to supreme convention include E. N. McMaster, Vancouver.

It was a deathbed scene, and the cinema director was not satisfied with the hero's acting.

"Come on," he cried, "put more life into your dying!"

Wife—Now that I have had my hair bobbed, I don't think I look so much like an old lady.

Husband—No, now you look like an old gentleman.

Rupert Residents Here Honor Pioneer Family

Capt. and Mrs. H. B. Roberson, First Groom and Bride at Northern Terminal, Entertain Friends of Early Days at Saseenos

"Shrawadine," the charming home of Capt. H. B. Roberson and Mrs. Roberson, at Saseenos, was the scene yesterday afternoon of an exceedingly happy reunion of former residents of Prince Rupert, who shared, like the captain and his wife in pioneer experiences in the northern city. The occasion of the gathering was one of special import as far as the hosts were concerned, for it marked the twentieth anniversary of their marriage, an event which had the special significance of being the first ceremony of its kind to take place in the city of Prince Rupert.

To all residents of the northern centre Captain Roberson, a well-known pilot in these waters, is familiarly known as "The Skipper." There may be others who are entitled to the designation, but "The Skipper" carries with it a peculiar application when bestowed. From the earliest days of Prince Rupert he identified himself with the place. He made it his home, and as the popular master of various G.T.P. steamers, and later during his services with the mystery ships during the war, it was Prince Rupert that he regarded as his home.

While the northern railway terminus was still a construction camp, Mrs. Roberson arrived there, and their marriage took place in 1908. Mrs. Roberson threw herself into the life of the north with the same enthusiasm that her husband had manifested, and it was with sincere regret the residents of the north bade them farewell when they moved south, following the entry of "The Skipper" into the pilotage service.

YESTERDAY'S RECEPTION

Honor was paid to them at their home by former residents in this city and vicinity, including a number who had been identified with the original surveys made in and about Prince Rupert preparatory to the construction of the G.T.P. line and the building up of the terminal facilities there.

Assembling at the Belvedere Hotel at Sooke at 1 o'clock, the guests celebrated the anniversary of the wedding of twenty years before at luncheon served by Messrs. Robillard, when congratulations were extended to the happy couple by about two score guests, while regrets had been received from the large circle of invited ones who were unable to be present and who were for the most part still resident in Prince Rupert.

The health of the bride was proposed by Mr. C. B. Schreiber, and that of the groom by Mr. George R. Naden.

Following the luncheon, adjournment was taken to "Shrawadine," where the remainder of the afternoon was spent amid the beautiful surroundings of the home, overlooking the striking harbor of Sooke with its diversified scenery, which recalled to them something of the charm of the great harbor of Prince Rupert, with which all were so familiar.

Refreshments were served during the afternoon following the playing of bridge and inspection of the grounds. Mrs. Roberson was assisted in the carrying out of the arrangements by Mrs. S. F. Clements, Mrs. C. B. Schreiber and Mrs. Gerrie Smith, and by Misses Constance McMullin, Madeleine Nelson, Gertrude Nelson, Dorothy Tremayne and Frances Tremayne.

THE GUESTS

The invited guests were as follows: Mrs. Jenns, Mrs. Jennings, Dr. and Mrs. Tremayne, Misses Dorothy, Frances and Audrey Tremayne, Mr. and Mrs. S. B. Stow, Mr. and Mrs. F. G. Aldous, Mr. and Mrs. O. H. Nelson, Misses Madeleine and Gertrude Nelson, Mr. C. P. H. Newcombe, Mr. and Mrs. H. L. Johnson, Mrs. T. W. Hearne, Col. and Mrs. McMullin, Miss Constance McMullin and Mr. Jack McMullin, Mr. and Mrs. F. S. Clements, Mr. George R. Naden, Mr. and Mrs. C. B. Schreiber, Mr. and Mrs. Bainbridge, Hon. A. M. Manson and Mrs. Manson, Mrs. Beckwith, Mr. and Mrs. J. A. Whitcomb, Hon. T. D. Pattullo and Mrs. Pattullo, Mr. and Mrs. Guy Tooker, Mrs. A. Agnew, Col. C. W. Peck, V.C., D.S.O., and Mrs. Peck; Mr. and Mrs. G. A. MacNicholl, Mr. and Mrs. E. C. Manning, Mr. and Mrs. Butterfield, Mrs. Du Vernet, Miss Alice Du Vernet, Mr. and Mrs. E. D. Mortimer, Mrs. McCoskrie, Mrs. P. I. Palmer, Dr. and Mrs. Neil McNeill, Mr. W. Blaine, Col. S. P. MacMordie and Mrs. MacMordie, Major and Mrs. S. Johnston, Capt. and Mrs. Groves, Mr. and Mrs. Willett, Mrs. A. D. Carss, Mr. and Mrs. Hubert Ware, Mr. and Mrs. R. L. McIntosh, Mr. and Mrs. C. E. Williams, Mr. and Mrs. J. H. Pillsbury, Mr. and Mrs. A. W. deGex, Mr. and Mrs. J. F. Ritchie, Mr. and Mrs. J. C. McLennan, Dr. and Mrs. J. P. Cade, Mr. and Mrs. B. Jones, Mr. and Mrs. W. C. Orchard, Mr. and Mrs. A. L. Carruthers, Dr. and Mrs. C. A. Eggert, Mr. and Mrs. Porritt, Miss Bunberrie, Miss Ruth Rix, Mr. and Mrs. Mustard, Judge Young and Mrs. Young, Mrs. Tyre, Mr. and Mrs. H. A. Phillpott, Mr. and Mrs. R. Beaumont, Mr. A. R. M. Barrow and Mr and Mrs. Jones.

C.D.L. ELECTS GRAND OFFICERS

Grand Council of Canadian Daughters' League—Development of National Spirit

VANCOUVER, June 2.—Mrs. H. E. Markle, North Vancouver, was elected grand president of the Grand Council of the Canadian Daughters League at the annual convention held at the Women's Building. Other officers elected:

Grand first vice-president—Mrs. W. W. Smith, of this city.

Grand second vice-president—Mrs. George Fralick, of this city.

Grand secretary—Mrs. Hugh Perkins.

Grand treasurer—Mrs. M. G. Callander.

Grand chaplain—Mrs. Dan Burton, Cranbrook.

Grand sergeant-at-arms—Mrs. J. T. O'Neil, Abbotsford.

Grand sentinel—Mrs. A. L. Ramage, Kerrisdale.

Grand historian—Mrs. George H. Gardiner, Victoria.

Grand press correspondent — Mrs. W. R. Moore.

Grand pianist—Mrs. A. E. Pettit.

Developing further the purpose of "creating unity of purpose to enable Canadians to govern themselves wisely; to foster with the sister states of the Commonwealth a spirit of co-operatoin in working for public good, and to maintain that all nations of the world be nations based on the golden rule," addresses were given at a dinner held in the Women's Building, attended by about 250 guests.

PROFESSOR WEIR

Professor G. M. Weir of the University of British Columbia, gave the address of the evening, and outlined the educational methods which would be a factor in developing a greater national spirit. One important factor he maintained, would be to teach the romance of Canadian history, peopled as it is with pioneer statesmen. He paid a tribute to Canadian women, when he stated that women have always set the standard of nationhood.

Mrs. E. H. Markle, grand president, gave the opening address, and toasts were given by Mrs. Hugh Perkins, "The British Commonwealth," responded to by Mr. Coulter; "To Canada," Mrs. E. H. Markle, responded to by Mr. C. M. F. Planta; "To Native Sons of Canada," given by Mrs. W. Smith and responded to by Mr. F. A. Cleland; "Canadian Daughters League," by Dr. J. S. Henderson, responded to by Mrs. M. W. Brown.

On behalf of the council, the retiring grand president, Mrs. H. W. White, was presented with a gift.

"What is wrong with this picture?" were the words in heavy type beneath the sketch showing a man and woman walking down the street arm-in-arm.

Robert, aged six, read the words and studied the picture in silence for some minues. Then he turned to his father.

"Dad," he said, with a wicked grin, "I bet I know what's wrong with this."

"Well," returned the boy, "I'll bet it ain't his wife."

Choosing the Wedding Present

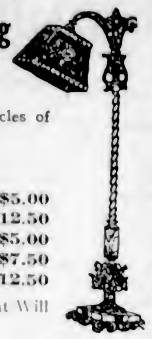

Don't Forget How Acceptable Articles of Furniture Can Be

SUGGESTIONS

A Fancy Mirror, from $5.00
A Lamp Complete, from $12.50
A Fancy Cushion, from $5.00
A Windsor Chair $7.50
A Fern Stand $12.50

Many Others in Pleasing Design That Will Delight the June Bride

Home Furniture Co.
FRED W. BARTHOLOMEW, Prop.
Phone 5119 - 825 Fort St. (Between Quadra and Blanshard Sts.)

Wedding Gift Suggestions

SIVER-PLATED PIE CASSEROLE
Pyrex lining, E.P.N.S. quality; French ivory handles, $5.75

SILVER-PLATED BUTTER DISHES
Assorted styles, complete with knife $2.50

SILVER-PLATED CAKE BASKETS
E.P.N.S. quality, English made. Dainty piercing $5.00

CASSEROLE DISHES
Silver-plated, pyrex lining, 8 inches in diameter, French ivory handles $7.00

GRAVY BOATS ON TRAY
Beautiful design. Extra heavy weight $11.35

Many Other Articles to See

Mitchell & Duncan Limited
JEWELERS
Government at View Phone 675

OUR PRIVATE STORAGE ROOMS

Your personal goods have our greatest care. We realize that you have a sentimental as well as a dollars-and-cents value in them. That is why we handle this class of goods exclusively. Piano Rooms, Special Rug Rooms where no moths can enter, Vaults for your Silver and Valuables, Separate Rooms for Furniture and Household Goods. Come and see.

REMOVERS
SHIPPING AGENTS
CUSTOMS BROKERS

DUNCAN STORAGE COMPANY

Warehouses: 516-520 Bastion Square, 522-530 Chancery Lane. Office Phones: 1665-1664-1663

People Say Our Used Cars Are the

Greatest Values in Victoria!

There Is One for You at 831 Yates St.

Open Every Evening

A. W. Carter Limited

Big Fit-Your-Pocketbook Used Car Sale!

TEN DAYS ONLY

Continues This Week

Closing Saturday June 9

5,000 Balloons given away during this Sale.

Watch for our Balloon Car in town

PHONE 960 FOR A DEMONSTRATION

AT GREATLY REDUCED PRICES

Clearing Entire Floor Stock of Beds, Springs, Mattresses

Every Up-to-Date Style
A Price for Everyone's Pocketbook

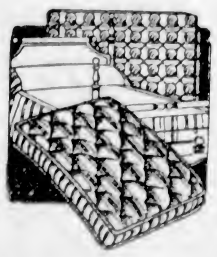

Because the first boat, this year, from Montreal arrives June 15 with our new shipment of Beds and Springs, we are closing out every last-year sample from our display floor and warehouse to make room for the new designs. If you have a bed purchase in mind it will pay you to take advantage of the special prices being offered. You will find a style and price to exactly meet your requirements if you shop early. Every bed, spring and mattress greatly reduced.

STEEL BEDS
Priced as low as $7.90

COIL SPRINGS
Priced as low as $7.90

CABLE SPRINGS
Priced as low as $6.90

ALL-FELT MATTRESSES
Priced as low as $7.90

High-Grade Mattresses, Beds and Springs Greatly Reduced for Quick Clearance

Standard Furniture Co.
719 Yates Street

Society and Women's Affairs

Personals, Parties Visitors

Party at Government House

His Honor the Lieutenant-Governor and Miss Mackenzie entertained at Government House yesterday afternoon in honor of Miss Helen Macdonald and Mr. Oliver Pauline, whose wedding will take place on June 11. Those invited were Hon. Chief Justice and Mrs. J. A. Macdonald, the Misses Norma and Helen Macdonald, Mrs. Kenneth Macdonald (Ottawa), Mr. and Mrs. Appleby, Mr. and Mrs. Cecil Laundy, Mr. and Mrs. Frank Sterry, Misses Iris Burton, Margaret and Mary Campbell, Catherine Fraser, Anna McBride, Dorothy Scott, Christine Ross, Jean Ross, Helen Sutherland, Elsie Taylor, Snowball, and Messrs. Oliver Pauline, Matier, George Pauline, Vincent McKenna, G. Tyson, Arthur Beasley, Jack Hutchinson, Allan McAnally. Mr. and Mrs. H. P. Dawson and the Westminster Glee Singers were also guests at tea of His Honor and Miss Mackenzie.

• • •

Miscellaneous Shower

Mrs. F. Freer and Mrs. F. Middleton were joint hostesses on Wednesday evening at a miscellaneous shower held at the home of Mrs. W. R. Yule, 3117 Jackson Street, in honor of Miss Sadie Strange, a June bride-elect. The room was prettily decorated in pink and white. The many beautiful gifts were concealed in a large decorated hat box with large silver horseshoe and silver streamers. Refreshments were served by the hostesses. The invited guests were Mesdames Strange, Cordwell, Archer, H. Freer, McLennan, Hurst, Francis, Ross, Temple, Florence, Sherratt, McPherson, Heatley, McKenzie, McNeil, Thompson, McCague, Milburn, Roarke, Gough, Yule, Middleton, F. Freer, and Misses M. Frost, P. McAlpine, A. McKenzie, M. House, E. Morry, M. McLennan, E. Florence, J. Duncan, K. Thomas, R. Watson, J. Aldershaw, S. Strange, I. Yule, N. Menelaws, M. Calwell and P. Schmelz.

Phone 647

J. Kingham & Co., Ltd.

Continuous Claritication System Used

Pantorium DYE WORKS

Fort and Quadra Sts. Phone 5302

Try the Valeteria Service — There's None Better

Ask Your Doctor To Phone Us

We Are Accurate and Prompt

MacFARLANE DRUG CO.

Prescription Druggists

Cor. Douglas and Johnson

Here you find a complete elimination of guesswork. Every detail of each eye examination is carefully checked. The finished lens also is measured and checked again and again by most accurate instruments.

The Morning Is the Best Time for an Examination

Norman G. Cull, Ltd.

Opticians and Optometrists

1108 DOUGLAS STREET Phone 7099

The Electric Cleaner

With the Wonder Nozzle

The New Super Royal Cleaner

Has a dozen and one points of superiority over other cleaners. It cleans rugs, bare floors, drapes, upholstery—EVERYTHING.

It polishes floors and will even sandpaper them in preparation for refinishing, if you like.

Terms $5 Down and $5 a Month

FREE—

With every Super Royal, during June, we're giving away the marvelous Royal Spray attachment. It's worth $6.50, and with it you can paint the furniture or the car, spray the rose bushes, do a dozen other things as well. During the next few days it comes free with your Royal—and in addition you're getting these special Month-of-June terms. See the Royal today!

$88.50 Cash—$95.00 on These Special Terms

BRITISH COLUMBIA ELECTRIC RAILWAY CO.

Dainty Dancers at I. O. D. E. Cabaret

MISSES Betty Savannah, Jean Moody, Justa McKenna, Marjorie Raymond, Faith Monk and Grace Humber, who will dance in the Rain Dance at the cabaret at the Empress Hotel next Wednesday night, under the auspices of the Commodore Broughton Chapter, I.O.D.E., which is being arranged by Mr. D. B. McConnan.

Linen Shower

Mrs. Grant and Miss I. Forster were joint hostesses on Wednesday evening at a linen shower held at the home of Mrs. Grant, 905 Cook Street, in honor of Miss M. Roworth, a June bride, who is leaving shortly for Berkeley, Cal. Music was rendered by Mrs. Stewart, Mrs. Taylor, Miss Kerr and Master Jack Grant. Among the invited guests were: Mrs. Roworth, Mrs. Jarvis, Mr. and Mrs. Grant, Mr. and Mrs. Bond, Mrs. Hoy, Mrs. Lea, Mrs. Johnson, Mrs. Millar, Mrs. Taylor, Mrs. Carswall, Mrs. Price, Mrs. Cotton, Mrs. Stewart, Mrs. Lovell, Mrs. Luscombe, Mrs. Brasnett, Misses McDougall, B. Cook, G. Kerr, J. Carswall, J. Cargill, V. Harrington, M. Forster, J. Hoy, E. Boscend, B. Nicholson, R. Tripp, H. Fox.

• • •

At Elk Hotel

Guests registered at the Elk Hotel during the past ten days include: Mr. and Mrs. W. W. Berridge and two children, Mr. and Mrs. C. E. Austle, Mrs. F. Yoemons, Mr. and Mrs. Gordon Campbell, Mr. B. V. Richardson, Mr. and Mrs. P. Kirkpatrick, Mr. and Mrs. G. Rothwell, Mr. and Mrs. George Day, Mr. F. E. Leach, Mr. and Mrs. A. F. McDonald, all of Vancouver; Mr. and Mrs. Philip Rine, Mr. G. Simpson, Mr. and Mrs. H. C. Bray, Mr. R. H. Ley, Mr. J. P. Hall, Mrs. and Miss Ines, Mr. J. H. McIntosh, Mr. A. J. Cameron, Mr. Edwin Tomlin, Mr. H. Anderson, all of Victoria; Mr. M. H. Ellis and Mr. W. S. Ferguson, of Shawnigan Lake; Mr. and Mrs. Arnold Eddy, Los Angeles, Cal.; Mr. Walliam Ault, Toronto, Ont.; Mr. and Mrs. R. P. Thyrmon, Seattle; Mr. William Caughtry, Nanaimo; Mrs. R. B. Nicholl and Mr. William Nicholl, of Montreal.

• • •

Birthday Dance

Mrs. Charles Spencer entertained at a dance at the Crystal Garden on Friday evening in honor of the twenty-first birthday of her daughter, Marjorie. Supper was served by the management at daintily arranged tables, that of the guest of honor being centred with an iced birthday cake lighted with twenty-one candles, and ornamented with horseshoes. Prior to the dance an exciting treasure hunt was inaugurated. The invited guests included Hon. T. G. and Mrs. Coventry, Mr. and Mrs. L. Chaplin, Mr. and Mrs. Schofield, Misses B. Brogan, D. Stark, Betty and Barbara Pollard, Muriel Poulton, E. Dugal, Wanda Spencer, and Messrs. Tom Coventry, Douglas Gibson, David Lewis, F. Oliver, W. Earl, A. Stark, C. Alderson and others.

• • •

Surprise Shower

A number of the Rebekahs of Colfax Lodge held a surprise shower in honor of Miss Emily Johnson. The gifts were presented to the bride-elect in a prettily decorated basket of pink and green, the lodge colors. The evening was spent with music, singing and games. The self-invited guests were Mesdames H. Fleming, F. Scandling, A. Edwards, G. Pomeroy, Griffith, W. Pollard, M. Watson, C. Edwards, L. Ashworth, F. A. Walker, S. Bainbridge, C. Kerr, M. Penman, E. Roy, E. Thompsett, D. Johnston, H. Campbell, A. Johnson, J. Johnson, Mrs. Bainbridge, Sr., Misses E. Johnson, E. Bosence, D. Stocken, A. Brown, O. Bainbridge, H. Kitt, L. Johnson, and Messrs. B. Neal, A. Edwards, S. Pomeroy, E. Johnson, R. Green, A. Bainbridge and William Johnson.

• • •

Surprise Party

Friends of Mrs. Callaghan, 1930 Haultain Street, gave her a birthday surprise party last week, the evening being spent with games, music and dancing. Among the invited guests were Mr. and Mrs. Beckwith, Mrs. Penington and Misses Olga and Mable Pennington, Masters Thomas and Harold Beckwith, Mr. and Mrs. Parry, Mr. and Mrs. Deloume, Mrs. E. Nicholson, Mr. and Mrs. J. M. Johnson, Mrs. M. Smith, Mr. Giovanni Bertucci, Miss E. Farquhar, Miss G. Bryant, Miss L. W. Moore, Miss I. Knight, Mr. P. J. Savalle and Miss F. Webber.

• • •

Motor Over Cariboo Highway

Mrs. Ireland-Blackburn, Mrs. R. G. Monteith and Miss Maud Monteith, are leaving Vancouver on Monday to motor over the Cariboo Highway. Mrs. Blackburn will visit Mr. and Mrs. H. Norton at Salmon Arm, Mrs. Monteith will be the guest of Mr. and Mrs. F. Fulton, at Ashcroft, and Miss Monteith will spend a few days as the guest of Mr. and Mrs. Paul Koop, at Summerland. They will return together by motor via the United States in a few weeks.

• • •

Surprise Party

The home of Mrs. McDougall, 424 Moss Street, was the scene of a delightful surprise party on Wednesday evening, given by the Excelsior Class of the Fairfield United Church in honor of Mis Margaret McDougall and Mr. Wilfrid Mendum, whose marriage will take place this month. During the evening they were presented with a beautiful silver basket filled with flowers, by little Freda Green. The evening was spent in games and music.

• • •

Personal Shower

Mrs. Margaret Kinney, R.N., entertained at a personal shower at the home of her parents, 1722 Bank Street, in honor of Miss E. McCoskrie, R.N., who is to be married early this month. The many dainty gifts were presented to her by little Bobbie Michelin in a beautiful hat box decorated with rose petals and a large tulle bow on the cover. Tea was served later at a table centred with a large basket of roses.

• • •

Receive Sad News

The many friends of Eric W. O. Hicks, formerly of the staff of the Bank of Montreal in Victoria and Vancouver, will regret to hear of his sudden death in San Francisco, following a heart attack, on Saturday afternoon, May 26, caused by athletic heart. At the time of his death he was residing with his brother and sister, Laurence and Yvonne, at 20 Joice Street, San Francisco.

• • •

At Devonshire House

Guests at Devonshire house are: Mrs. Wilson, Miss Mason, Miss B. Fox, Mrs. Robertson and Miss Ashton, of Vancouver; Mrs. R. Webster, Lindsay; Miss McKenzie, Lindsay; Mrs. and Miss L. McCurdy, Malahat; Miss McNiffe, Seattle; Mrs. Marsden, Gordon Head, Mrs. Bickle, Ladysmith; Miss Mahaffy, Kelowna.

• • •

From London, Ont.

Rev. F. S. Okell, moderator of the London Presbyterian Church, Ontario, is spending a few days in Victoria visiting his brother, Mr. George Okell, Wilson Street, before leaving to attend the meetings of the General Assembly in Regina. Mr. Okell is a former resident of Victoria, having left here sixteen years ago.

• • •

Christening Ceremony

A christening ceremony took place at the morning service at Knox Presbyterian Church, Stanley Avenue, on May 20, when the infant son of Mr. and Mrs. H. Sloman, Jasmine Avenue, was christened and received the names Raymond Walter. Rev. T. Harren Davies officiated.

• • •

Engagement Announced

Mr. E. J. Martin, of the Strathcona Hotel, announces the engagement of his only daughter, Alexandra, to Mr. Henry Drummond Dee, B.A., the youngest son of Mr. and Mrs. William Dee, of 1263 Balmoral Road, the wedding to take place at the First United Church on June 28.

• • •

House Warming

Captain and Mrs. W. P. Sutton Jones held an enjoyable house warming at their new home, 2222 Richmond Avenue, last evening. The time was spent in games and music, and refreshments were served.

Fashion Fancies

By Marie Belmont

This adorable little frock of printed silk is particularly youthful in effect. This is helped in great measure by its rather high waistline and ruffles.

Pipings of bright green satin add another cheerful touch to the frock. These pipings appear at neck, belt, cuffs and edge the ruffles.

The ruffles, by the way, are circular, and are very full and fluttery.

SPACIOUS

Even the smaller models have 9 square feet of food shelf space.

General Electric Refrigerator

Now on display at

Jameson Motors, Ltd.

740 Broughton Street

Phone 2246

Another Sensational Money-Saving Event at Mallek's Is a

Sale of Coats At $25.00

A most extraordinary purchase . . . A FASHION and VALUE event of tremendous proportions. Each model offered a fresh advance Summer style. Superbly fashioned . . . chic . . . youthful, new, fur-trimmed models. Will be sold—while they last—AT LESS THAN HALF PRICE. Only $25.00.

Store Open Monday as Usual

Smart Frocks Reduced

How Can You Do It for $15.00?

Again and again smart women "who know clothes" ask this question when they visit Mallek's. Now this is how we do it—*tremendous volume and our cash policy.* Every day more and more women are turning to Mallek's Frocks!

New Silk Triangle Scarfs $2.50

Heavy silk crepe triangular Scarfs, in the new geometric patterns. Tri-color and two-tone combinations in all colors. You will want one for every costume.

Smart New Hats at $6.85

Regular $10.00, $12.75 and $15.00 Values

Clever Hats that announce the smartness of the wearer in no uncertain terms. Hats for every occasion in the newest of shapes. Felt, crochet straws, faille, perle visca, satin, crepes and novelty straws. All the latest colors. Large and small head sizes.

Mallek's Budget Plan Enables You to Wear While Paying for Your Garments

Every Article Is Guaranteed as Advertised

Mallek's Limited

1212 Douglas Street

Telephone 1901

Your Money Back If You Can Buy for Less

Arriving Next Week

Mrs. J. F. Woods, wife of Major Woods, Osborne Barracks, Winnipeg, is expected in Victoria on Wednesday, on a visit to her parents, Mr. and Mrs. R. Nash, Pemberton Road. She will stay until the end of August.

• • •

Engagement Announced

Mrs. W. Elves, 464 Gorge Road, announces the engagement of her youngest daughter, Lola Marion, to Mr. Alexander Neill Fleming, elder son of Mr. and Mrs. G. E. Fleming, of Nelson, B.C., the wedding to take place on June 23.

• • •

Guests at Beverley Hotel

The following guests are registered at the Beverley Hotel: Mr. and Mrs. R. L. Mellen and Miss Mellen, Nanaimo, and Mrs. Russell, Victoria. Miss Beverley Mackie, of the staff, is spending a week with her parents, Mr. and Mrs. C. Mackie, in Nanaimo.

• • •

Bridal Shower

On Friday evening, at the home of Mrs. R. Fitzgerald, Superior Street, a few friends gathered for a shower given in honor of Miss Beatrice Butler, who is to be married shortly.

• • •

Leaves for England

Mr. and Mrs. L. A. Gane, Linden Avenue, have left for England, where they will visit Mr. Gane's parents in Bristol. They expect to return to Victoria in November.

• • •

Returns to Vancouver

Miss Dundas, of Vancouver, has returned home after spending a few days with her brother-in-law and sister, Captain and Mrs. Philip, of Newport Avenue, Oak Bay.

• • •

Leaves for Saint John, Nfld.

Mr. H. W. Lester, of Gordon Head, left yesterday for Saint John, Newfoundland, to visit his mother and other relatives.

• • •

Leaves for Montreal

After a visit to Lieut.-Commander and Mrs. Wood, Mrs. F. P. Barr, of Uplands, has left to visit friends in Montreal.

• • •

At Dominion Hotel

Mrs. M. W. Whiteley, of Calgary, is registered at the Dominion Hotel.

Return From Cowichan River

Mr. and Mrs. R. M. Heintz have returned from a three weeks' fishing trip to Cowichan River, where they were guests at Greendale.

• • •

In Vancouver

Mrs. R. G. Monteith is visiting Mr. and Mrs. G. S. Rothwell, in Vancouver, for a few days.

• • •

Back From Edmonton

Mr. O'Neill Haynes has returned from a trip to Edmonton.

Chemainus Personals

Mr. and Mrs. Shepherd, of Victoria were visitors at Chemainus on Wednesday.

• • •

Mrs. Bing, of Victoria, is the guest of Mrs. Donald Clark.

• • •

Mr. Sexsmith is spending some weeks with relatives in Vancouver.

• • •

Miss Hester Duke, of Victoria, is visiting her sister, Mrs. J. Stewart.

Kitty McKay

By Nina Wilcox Putnam

The girl-friend says that if the cow gives us milk, she guesses it's the calf that gives us jelly.

In second-hand car deals the following Chinese proverb should be borne in mind: "Who buys wants a hundred eyes; who sells need have but one."

Germany expects a business spurt.

PERMANENT WAVE $7.50 Up

773 Yates St. MARINELLO Victoria B.C.

No. 2 Craig St., Duncan Phone 294

FLOWERS For Every Occasion

A. J. Woodward & Sons

611 Fort Street, Victoria, B.C.

ART STUDENTS

Instruction in Painting—Drawing and Composition—Pen and Ink—Commercial Art

ARTHUR CHECKLEY Studio, 303 Union Building

A TRUE BLESSING

For All Nervous and Ailing

When the good Jesuit Fathers first came to Paraguay, centuries ago, they found the native Indians drinking "Mate" to conserve their strength and to restore the sick to health.

Other tribes would travel hundreds of miles to Paraguay to get "Mate" to enjoy its blessings. Under the skillful hands of Jesuit Fathers immense Mate plantations were laid out which furnish us with "JOYZ Yerba MATE" today. It is simply made like tea in a teapot.

During the great war "JOYZ Yerba MATE" was used for shell-shocked soldiers and other convalescents. Now used in European hospitals for Rheumatism and Stomach Trouble. Just a cup or two of this soothing drink brings a glow of youthful health and feelings of deep contentment. It calms the tired nerves and you sleep like a child. The ideal daily drink for everybody. "JOYZ Yerba MATE" is not a patent medicine, but is today the National Drink of the Argentine and consumed by twenty-five million people throughout South America. Strongly endorsed by Doctors, Scientists, Pasteur Institute, Press and Clergy. ASK FOR A LARGE TIN OF "JOYZ YERBA MATE." For sale at

Hudson's Bay Company

INCORPORATED 2ND MAY 1670

On Sale in Grocery Department

Society Notes From Vancouver

VANCOUVER, June 2.—Miss Martha Burley, whose marriage will take place on June 14 to Mr. James Creighton, at St. Paul's Church, has been much feted recently. Among other affairs given for this young bride-elect was a tea on Thursday afternoon, when her hostess was Mrs. Norman Burley, Kerrisdale. The tea table was presided over by Mrs. St. John, Mrs. L. G. Reitchel and Mrs. Norman Grimmett. Guests included Mrs. Colin Ferrie, Mrs. Richardson Malkin, Mrs. Duncan Leckie, Mrs. Reginald Milory, Mrs. E. Holding, Mrs. Ernest Almond, Mrs. George Goold, Mrs. Cedric Gyles, Mrs. W. G. Ray, Miss Beatrice Merritt, Mrs. Joy Carew Gibson, Miss Dorothy and Miss Mary Proctor, Miss Katherine Farris, Miss Katherine Harrison, Miss Esme and Miss Grace Crane, Miss Jean Dowler, Miss Jean Hockin, and many others.

* * *

Tea Hour Hostess

Complimenting Mrs. Jan Chernlavsky, who has recently returned from Australia, Mrs. Amys, of Winnipeg, and Miss Isabel Bell-Irving, of Scotland, Mrs. Duncan Bell-Irving entertained at tea on Wednesday afternoon. Her guests were Mrs. Julius Griffith, Mrs. Mayne D. Hamilton, Mrs. Alfred Bull, Mrs. Lorn Cameron, Mrs. Percy Shallcross, Mrs. Leslie Cameron, Mrs. A. H. Douglas, Mrs. Percy Foster, Mrs. Phelps, Mrs. Ernest Rogers, Mrs. Henry B. Bell-Irving, Mrs. Desborough (New York), Miss Margaret Stewart, Miss Lucy Clegg and Miss Beatrice Bell-Irving.

* * *

Bridge Luncheon Hostess

For the pleasure of Miss Dora Robertson, Miss Katherine Farris and Miss Jean Kirk entertained on Thursday at the Royal Vancouver Yacht Club at a bridge luncheon. Covers were also laid for Mrs. Colin Ferrie, Mrs. Douglas Lee, Mrs. William H. Hatfield, Mrs. Duncan Leckie, Mrs. Cedric Gyles, Miss Louise Laidlaw, Miss Jean Dowler, Miss Kathleen Allan, Miss Greta Diege, Miss Marjorie Kirk and Miss Beth Tingley.

* * *

Mah Jong Hostess

On Wednesday evening Mrs. Gilbert Seymour Holt entertained at mah jong at her home on Chilco Street. Her guests included Mrs. J. Manning Scott, Mrs. Herbert Wood, Mrs. J. C. Donald, Mrs. J. W. Ruggles, Mrs. Robert Wilmot, Mrs. T. Reed-Palmer and Mrs. Watkin Boultbee.

* * *

Bridge Hostess

Miss Marion Coote was a charming hostess at a bridge party at her home on Matthews Avenue on Tuesday evening. Those present were Mr. and Mrs. Bruce Robertson, Miss Verna Smith, Miss Isabel Duff-Stuart, Miss Katherine Allan, Miss Anna Broe, Miss Louise Laidlaw, Miss Monica Mason-Rooke, Mr. Lennard Read, Mr. Basil Coghlan, Mr. Tim Cole, Mr. Gerald Rushton, Mr. Rastus Rhodes and Mr. Peter Blackburn.

* * *

Return Home

Mr. and Mrs. Jack Norris have returned from their honeymoon to California and are visiting the latter's parents, Mr. and Mrs. Charles H. Macaulay. The Norris-Macaulay wedding was one of the largest of May.

* * *

From Kenya Colony

Hon. Harold Montgomery and Mrs. Montgomery arrived here on Thursday from Kenya Colony, and are visiting Mrs. Gardiner Johnston.

* * *

On Route East

Miss Ruth Clark and Miss Elizabeth Whitehead, who left here recently en route to New York by motor, are at present spending some time in Salt Lake City.

* * *

Return Home

Mr. and Mrs. Grange V. Holt and Miss Jo Holt have returned to their home on Shaughnessy Heights after being the guests of Mr. and Mrs. Frank Ward, Douglas Lake.

* * *

Back From California

Mrs. Walter T. Hutchins has returned to her home in this city after spending several months in Los Angeles. En route home she spent some time with her daughter, Mrs. Donald Charleson, and was accompanied here by her son-in-law and daughter and their child, Master Norman Charleson.

* * *

Leave for Finnerty Bay

Miss Elizabeth Silbernagel, Miss Frances Bennett, Miss Barbara Calland and Miss Jean Hockin have left to spend the week at Finnerty Bay.

* * *

In Calgary

Mr. Robert Leighton is spending some time in Calgary and will be a visitor at the Prince of Wales' ranch before returning here.

COLUMBIA SCHOOL JUNIOR STUDENTS APPEAR IN RECITAL

On Friday evening, violin and piano students of the Columbia School of Music, junior grade, gave a most pleasing recital before a large audience, who were most encouraging in their applause. Throughout the programme conscientious work on the part of the students and careful and experienced teaching on the part of the teachers was clearly demonstrated.

Among the piano numbers giving special pleasure were those played by Donald Sceats, a talented little boy of some six summers, Audrey Milne, Phyllis Holmes, Jean Mayhew, and very pleasing also were Alice Mackenzie, Louise Blaauw, Earl Parry, Madeline Trigg, Ernest Ockwell, Nancy Anthony, Fred Bell, Violet Waite, Jacqueline Tweed, Verna Bundy, Adele Bell, Douglas Bonner, Elsie Cross, Virginia Ross, Nan Smith. Many little violin students performed with much credit to themselves and their teacher, especially Robert Blanco, Muriel Graham, Roy Gonnason, Katherine Sceats, Alan Mayhew and Opal Abercrombie.

He was a specimen of the languid youth, and when the girl asked him a question he was too tired to reply. "Why don't you answer?" she demanded. "I shook my head," he replied. "Well, you didn't expect me to hear it rattle with the band playing, did you?" she retorted.

Special for Monday

Misses' and Children's Oxfords and Straps

Oxfords in tan, gunmetal and one-straps and fancy ties in patent leather. Sizes 8 to 2. Values to $4.50 for **$2.95**

—Main Floor, HBC

Hudson's Bay Company.

INCORPORATED 2ND MAY 1670.

Other Stores at Winnipeg, Yorkton, Saskatoon, Edmonton, Calgary, Lethbridge, Nelson, Vernon, Kamloops and Vancouver

Phone 1670 For Quick and Courteous Service

Private Exchange Connecting All Departments

June Hosiery Sale

Thousands of Pairs of Women's and Children's Seasonable Hosiery at Phenomenal Savings

Economy in hosiery has always been an aim with thrifty mothers and housekeepers. A former generation used to sit for long hours over a mending basket. The modern woman economizes by wise spending at the right time. She is on the alert for savings such as are offered in this Three Days' Sale. Note the extra savings by buying two pairs at a time.

Corticelli and Orient Full-Fashioned Silk Hose for $1.85 a Pair

These are two standard lines of our first-grade pure thread Silk Hose. Perfect fitting and with high spliced heel, narrowed ankle and wide hemmed top. Every pair perfect. Full range of all newest colors. Sizes 8½ to 10. June Hosiery Sale Price, per pair **$1.85**

2 Pairs for $3.65

"Juliet" Brand Thread Silk Hosiery for Girls

Regular $1.25 for 98c a Pair

Girls' popular straight-leg Hose with spliced heels and toes and neat hemmed lisle tops. Perfectly well fitting and in popular wanted shades, including plaza grey, oak buff, French nude and champagne. Sizes 8 to 9½. Regular $1.25 a pair. June Hosiery Sale Price, per pair **98c**

See the Children Are Well Provided With Hosiery for the Long and Active Summer Days

Children's Plain Lisle Half Socks for 29c a Pair

Well-made Socks for Summer wear. They come in fine quality with neat turn-over cuffs in good contrasting colors. Choose from white or colored socks. Regular 35c a pair. June Hosiery Sale Price, per pair **29c**

2 Pairs for 55¢

Children's Three-Quarter Lisle Socks for 35c a Pair

Dependable Canadian-made Socks in fine quality lisle. Choice of white or colored with fancy cuffs in contrasting colors. Regular 39c a pair. June Hosiery Sale Price, per pair **35c**

3 Pairs for $1.00

Children's Three-Quarter Fancy Check Lisle Hose, Regular 75c, for 65c

Two-toned check patterns in this smart, good-wearing and nice-fitting Hose for children. Shown with fancy turn-over cuffs. Ideal for holiday wear. Sizes 7 to 10. June Hosiery Sale Price, per pair **65c**

2 Pairs for $1.25

Children's Three-Quarter Art Silk Hose

Dainty Three-Quarter Socks for Summer wear. With fancy cuff tops in pretty color contrasts. Choose from shades of fuchsia, sky, gold, grey and manve. Sizes 7 to 9½. Regular 59c. June Hosiery Sale Price, per pair **49c**

2 Pairs for 95¢

300 Pairs Children's Three-Quarter Art Silk and Rayon Socks

Plain colors only, with plain turn-down cuffs. Shades are nude, atmosphere, flesh, green and white. These are substandards of our 75c values. Sizes 7 to 10. June Hosiery Sale Price, per pair

49c

A Word About Substandards

Before leaving the factory every pair of hose is carefully examined, and should any reveal the slightest defect in the weave they are put at one side and classed as substandards. Although the following lines come under this heading, the imperfections are so slight as to be hardly discernible. Certainly the wearing quality is in no way affected. Note the big reductions at which these substandards are offered.

Semi-Fashioned Thread Silk Hose at 69c a Pair

Exceptional value in substandard Silk Hose that would sell in the ordinary way at $1.25 a pair. Shown in shades of pearl blush, nude, grain and grey. Sizes 8½ to 10. June Hosiery Sale Price, per pair **69c**

2 Pairs for $1.35

Silk and Wool Sports Hose at 89c a Pair

Substandards of our $1.50 values. Shown in smart two-toned diamond check patterns in attractive colorings, suitable for street and holiday wear. Perfect fitting and good wearing. June Hosiery Sale Price, per pair **89c**

2 Pairs for $1.75

Women's Silk and Wool Hose for 89c a Pair

Substandards of our $1.25 values and recommended for their neat fitting and good wearing qualities. Shown in black, white, nude and grey shades only. Sizes 8½ to 10. June Hosiery Sale Price, per pair **89c**

2 Pairs for $1.69

Full Fashioned Pure Thread Chiffon Silk Hose at $1.39 a Pair

Substandards of our $1.95 values. Shown in shades of champagne, Pablo, nude, grain and black. These will be quickly taken up at this price. All sizes 8½ to 10. June Hosiery Sale Price, per pair **$1.39**

2 Pairs for $2.69

—Main Floor, HBC

STORE OPEN AS USUAL MONDAY

Large Hats Are in the Mode

For mornings you will be smart in a small or medium hat, but for afternoon wear you must don the graceful hat with large brim that dips or curves as softly as your chiffon frock.

In our collection of the very newest models you will find most lovely pastel colors; some examples being trimmed elaborately with flowers, braided applique, imported lace, ribbons and hand painting. Others owe their beauty to their artistic simplicity, portraying correct lines with just a touch of rich or bright trimming—perhaps rich velvet or French ornament.

When you have seen these you will be glad that the large hat is coming into its own again. These are moderately priced at

$7.95 to $15.00

—Second Floor, HBC

In the Children's Section on Monday

100 Girls' Wool Serge Skirts at 98c

Full pleated Skirts of a hard wearing navy wool serge with bodice tops. Sizes for 6 to 14 years. Price, on Monday only **98c**

Girls' Jean Cloth Middies at $1.25

The regulation school Middy of serviceable jean cloth with detachable navy flannel collar. Sizes for 6 to 16 years. Price, each **$1.25**

Children's Cheviot Reefers

Smart little double-breasted Reefer Coats of a serviceable navy Cheviot, fully lined and with brass buttons and emblem. Price, in sizes for 2 to 3 years **2.98**

Sizes for 6 to 9 years **$4.95**

—Second Floor, HBC

Good Vision Week

During which spectacles and eyeglasses will be offered at a special discount of

20 Per Cent

Our entire range of spectacles and eyeglasses, embracing a wide choice of frames and mountings in the latest and most approved styles will be offered at a definite saving of twenty per cent. This includes a complete scientific examination of the eyes, and the added convenience of time payments if desired.

—Optical Dept., Mezzanine Floor, HBC

Bridal Veils and Orange Blossoms

The charms of the most charming bride will be enhanced by the filmy transparency of one of these new bridal veils. All are handsomely embroidered. Some have dainty scalloped borders; others have neat hemmed borders. The new designs are very dainty and pretty in their well-thought-out simplicity. Prices **$2.75, $3.95, $4.50** and up to **$7.50**

Orange Blossom Wreaths

Exquisite and very becoming wreaths priced at **$1.50, $2.50** and **$3.50**

New Orange Blossom Sets

These sets look charming tastefully arranged on the veil. Priced **$1.50, $2.50** and **$5.00**

—Main Floor, HBC

Special for Monday

Camp Bed and Mattress

Strongly constructed cot with wood frame and double woven wire web. Spring complete with an all-felt roll up mattress. Special for Monday

7.95

—Fourth Floor, HBC

Grocery Specials for Monday

Sugar Crisp Corn Flakes. Special, 3 packages for **25¢**

Mazola Oil, for salads, demonstrated Monday; 2-lb. tin **69¢**

Libby's California Apricots, 8-oz. tin for **12¢**

3 tins for **35¢**

Pastry Flour Special—Snowflake Pastry Flour, 10-lb. sack, special at **56¢**

King-Beach Brand Pure Black Currant Jam, 4-lb. tin, special **67¢**

Empress Brand Pure Strawberry Jam, 4-lb. tin **72¢**

Cox's Sparkling Gelatine, special, per pkg. **15¢**

Vi-Tone, the ideal food beverage, now being demonstrated, per tin **40¢** and **65¢**

English Carbolic Soap, special, 6 cakes for **25¢**

Fels Naptha Soap, 3 cakes for **25¢**

Carton of 10 bars for **78¢**

Carnation Bath Soap, 3 large cakes for **25¢**

Provision Section

Seal of Quality Creamery Butter, per lb. **44¢**

3 lbs. for **$1.30**

Pure Bulk Lard, per lb. **19¢**

3 lbs. for **55¢**

Shamrock Brand Mild Cured Hams, half ham, per lb. **32¢**

Whole ham, per lb. **31¢**

Kraft Canadian Cheese, per lb. **38¢**

Swift's Boiled Ham, per lb. **55¢**

Sliced Corned Beef, per lb. **30¢**

Sliced Jellied Ham, per lb. **30¢**

Sliced Baked Ham, per lb. **65¢**

Fresh Fruit and Vegetables

Local Green Gooseberries, lb. **15¢**

Nice Strawberry Rhubarb, 7 lbs. **25¢**

Fancy Hothouse Tomatoes, lb., **30¢** and **25¢**

Local Hothouse Cucumbers, each, **20¢** and **25¢**

Fresh Head Lettuce, each **5¢**

Imported New Potatoes, 4 lbs. **25¢**

Large Florida Grapefruit, each, **20¢**

Choice Sunkist Grapefruit, 3 for **25¢** and 2 for **25¢**

Fresh Strawberries, Cantaloupes and Cherries

—Lower Main Floor, HBC

Monday in the Staple Section

100 Pure Linen Crash Cloths, Size 51 x 51 Inches, for 89c Each

Ideal Tablecloths for general use. Finished with bordered effects in desirable color combinations. Special Price, each **89c**

Pure Linen Hemstitched Pillow Cases, Size 44 x 33 Inches, $1.98 a Pair

An exceptionally low price for these high-grade pillow cases of fine texture and finished with hemstitched ends. Size 44 x 33 inches. Price, pair, **$1.98**

Plain Hem and Hemstitched Pillow Cases, $1.00 Value for 69c a Pair

Made from a heavy linen finished cotton. Choice of plain hem and hemstitched. Size 42 inches. Price, per pair **69c**

Pure Linen Table Napkins, Size 22 Inches x 22 Inches for 39c Each

Slightly imperfect in weave, but nothing to affect the wear. Good choice of patterns. Size 22 x 22 inches. Price, each **39c**

Special for Monday

Bed Comforters

Covered in excellent quality silkoline, and extra well filled with fine sanitary cotton. Size 60 inches x 72 inches. Price

$2.49

—Main Floor, HBC

Good Linoleums for Your Home

Printed Cork Linoleums

Heavy Cork-Base Printed Linoleum in a wide range of designs that are suitable for dining-rooms, bedrooms or kitchens. Width 6 feet. Price, per square yard **89c**

Extra Wide Printed Linoleums

The convenience of a linoleum nine feet wide is obvious. Seams are rendered unnecessary and much trouble is saved in laying. Price, per square yard **$1.10**

Scotch Printed Linoleums

These are better grade Linoleums that will give excellent wear. The designs are most attractive. Width 6 feet. Price, per square yard **$1.10**

—Third Floor, HBC

New Frocks

Serviceable and Fashionable for Your Summer Holiday

When you plan for your Summer holiday, whether you intend to do much walking, boating, automobile riding or merely seashore lounging, do not forget to plan also for suitable and pretty frocks. You will feel so much more at your ease when you know you have the right attire.

Misses' Sports Frocks at $8.95

Kasha cloth and fancy balbriggan Frocks in natural and gay colors. They have cross-over and vestee fronts with collars and novelty ties. Long sleeves and skirts with grouped pleats. Sizes 16 to 20. Price **$8.95**

Misses' and Women's Sports Frocks at $13.95

Charming Frocks for sports wear. Made from fancy balbriggan, silversheen and wool crepe mixtures. In one and two-piece styles, some featuring skirts in a contrasting material. Diagonal stripes are shown; also the new scarf collars. All have long sleeves, and pleats in skirt. Suitable for golf and other sports. You will be pleased with all the dainty colors. Sizes 16 to 38. Price **$13.95**

—Second Floor, HBC

Women Have Taken to These Smocks

Easy to don, easy to doff, easy to wear on a hot day or when working in house or garden and, last but not least, easy to launder! No wonder the smock idea seems to have come to stay! Yet all these enumerated good qualities would be insufficient to account for the growing popularity of the smock were they not neat and becoming in appearance and obtainable in such pretty colors.

200 Women's Broadcloth and Figured Cretonne Smocks at $1.69

Suitable to slip on over the dress for activity in garden or kitchen. Neatly tailored from a fine cotton broadcloth and finished with two pockets, V neck and notched collar. Shown in saxe, rose, mauve, and silver pine. Those in figured cretonne are in gay floral patterns. Sizes 34 to 42. Price, each **$1.69**

Fugi Silk Smocks at $4.95

The best quality of Fugi silk is used in the fashioning of these smart smocks for garden or office wear. Shown in the popular V neck style with notched collar and finished with buttoned cuff and two pockets. Colors are peach, Nile, orchid, powder and rose. They look very smart also in black. Sizes 34 to 42. Price, each **$4.95**

—Second Floor, HBC

Special for Monday

Women's Knitted Suits

Reduced From $16.50 to $25.00 to

$11.95

A varied assortment of smart Knitted Suits in all-wool and silk-and-wool mixtures to clear Monday at this low price. Styles include the regular coat and skirt models; others in pull-over styles, with and without collars. Choice of light and dark colors and combination tones. Sizes to 42. Special at **$11.95**

Women's Clubs and Societies

St. Michael's and All Angel's W.A.

Miss Clara Cave, who is to be married shortly, was guest of honor at a tea and miscellaneous shower given by the members of St. Michael's and All Angel's W.A. on Thursday afternoon. Tea was served in the parish room, after which Mrs. Spurling, on behalf of the members, conveyed their good wishes for a very happy future for the bride-elect. Peggy Toynbee and Hermione Spurling, carried in a large basket filled with a variety of gifts, and surmounted by a beautiful bouquet of flowers and fern. Among those present and contributing to the shower were Mrs. Spurling, Mrs. Cathcart, Mrs. Rowbottom, Mrs. Pritchard, Mrs. Lang, Mrs. Toynbee, Mrs. Halhed, Mrs. Cave, Mrs. Bing, Miss Ella Porter, Mrs. Stubbs, Mrs. Longrigg, Mrs. Aiken, Mrs. F. Clark, Mrs. D. Clark, Mrs. Taylor, Mrs. Knight, Miss E. Payne, Mrs. Allester, Mrs. Caswall, Mrs. Chatters, Mrs. McIntosh, Mrs. Cherrington, Mrs. T. H. Porter, Mrs. A. Work and Mrs. Jackson.

* * *

Princess Patricia Lodge

Princess Patricia Lodge, No. 238, Order of the Daughters of St. George, held its regular meeting on Friday evening at 1230 Government Street, Worthy President Sister Carter presiding. A large number of members were present, including the D.D.S.P., Mrs. Rowbottom. The business of the evening included installation of officers, including: W.P., Sister Carter; W.V.P., Sister Jane; W.F.S., Sister Skelland; W.R.S., Sister Armstrong; W.T., Sister Hucking; W.F.C., Sister Burkmar, Jr.; W.S.C., Sister Christy; W.I.G., Sister Billing; W.O.G., Sister Burkmar, Sr. Arrangements were made for a bazaar in the near future, also a whist drive to be given after the next regular meeting. The D.D.S.P., Sister Rowbottom, was presented with a lovely bouquet of flowers, after which refreshments were served.

* * *

Ke Ora Girls' Club

The Ke Ora Girls' Club spent an enjoyable evening at the home of Miss Dorothy Damus, formerly known as Miss Dorothy Stratton, 2024 Stanley Avenue, who was joint hostess with Miss Dorothy Raine. During the evening a contest was given, the winners of the two prizes being Miss Anne Proctor and Miss Harriet Nathan. Supper was served at a daintily-arranged table, decorated with colored balloons and centred with a bouquet of pink chrysanthemums. A token of appreciation from the club was presented to Miss Mollie Neate, secretary-treasurer, for her services rendered in the past. Those present were Misses Mollie Neate, Grace Milne, Helen Saunders, Anne Proctor, Harriet Nathan, Irene Edwards, Minnie Corrie, Dorothy Raine, Dorothy Damus, Jean Smith and Margaret Pettman.

* * *

Jubilee Hospital W.A.

The monthly meeting of the Jubilee Hospital W.A. was held on Wednesday in the Nurses' Home, the president, Mrs. Rhodes, in the chair. Bills to the amount of $606.64 were ordered paid. The graduation of nurses, which will take place on June 7 in the United Church, was one of the items discussed. A standing vote of sympathy was passed to Mrs. H. J. Scott, in her recent sad bereavement, and a letter of sympathy will be sent. The annual meeting will take place on June 27. The annual canvassing campaign will begin on June 11 in the store of David Spencer, Limited, and will continue for two weeks. As this is the only means by which the Auxiliary collects its subscriptions, it is hoped that as many as possible will avail themselves of this opportunity to renew their dues.

* * *

St. Martin's-in-the-Fields L.G.

St. Martin's-in-the-Fields Ladies' Guild will hold a garden party on Wednesday afternoon from 3 to 6 o'clock at the home of Mrs. S. Clegg, corner of Orillia Street and Gorge Road. Mrs. Quainton has kindly consented to open it. There will be a sale of home cooking, candy, flowers, etc. Afternoon tea and ice cream will be served, and there will be a spinning jenny, lemon tree and other novelties for the children.

* * *

St. Mary's, Metchosin, W.A.

A garden party and silver tea will be held under the auspices of the St. Mary's Woman's Auxiliary at the home of Colonel and Mrs. Osborne, on Tuesday, June 12, from 3 to 6 o'clock. There will be a home-cooking stall, and ice cream will be served.

* * *

St. John's Guild

The members of St. John's Guild will hold a silver tea on Wednesday, June 6, at the home of Mrs. B. C. Richards, 1000 Craigdarroch Road. A musical programme will be contributed by the following: Mrs. J. Travis, Mrs. C. Tice, Miss C. Moore and Miss Nan Hutton.

* * *

Women's Canadian Club

Rev. Ada Tonkin, of Vancouver, will speak on "George Bernard Shaw, Iconoclast or Creator," at the meeting of the Women's Canadian Club to be held in the Empress Hotel ballroom, on Tuesday, at 2:45 p.m. Pianoforte solos will be contributed by Miss Olga Hare.

* * *

Oaklands P.-T.A.

The Oaklands Parent-Teacher Association will hold its regular meeting on Monday at 8 p.m., in the school auditorium. After the usual business session a social time will be spent and refreshments served.

* * *

Chemainus W.B.A.

The W.B.A. members held a whist party on Thursday evening, at Chemainus, six tables being in play. The first prize-winners were Mrs. Nichols and Mr. Baker. Mrs. Cave and Mr. Cherrington won the consolation prizes.

* * *

Nightingale Chapter, I.O.D.E.

The Florence Nightingale Chapter will hold its monthly meeting tomorrow at 2:45 p.m., at the new headquarters, Room 401, Union Building, on View Street. Final arrangements for the garden party at Hatley Park will be made.

* * *

Prince Edward Branch W.A.

The next general meeting of the Woman's Auxiliary, Prince Edward Branch, Canadian Legion, No. 91, will be held at the club house, Island Highway, Langford, on Monday, at 8 p.m.

* * *

Esquimalt Chapter, I.O.D.E.

Owing to the indisposition of the regent, Mrs. C. P. Hill, the monthly meeting of the Esquimalt Chapter, I.O.D.E., has been postponed to Monday, June 11.

* * *

Ladies' Guild for Sailors

The June meeting of the Ladies' Guild for Sailors will be held in the Victoria (Connaught) Seamen's Institute, Superior Street, on Thursday, June 7, at 2:45 o'clock.

* * *

Friendly Help Association

The monthly meeting of the Friendly Help Association will be held on Tuesday morning at 10:30 o'clock, at the Market Building, Cormorant Street.

* * *

Canadian Daughters' League

The Canadian Daughters' League will meet next Tuesday evening at 8 o'clock in the Native Sons' Hall, when a report of the grand council convention will be presented.

* * *

Gonzales Chapter, I.O.D.E.

The regular meeting of the Gonzales Chapter, I.O.D.E., will be held on Tuesday at headquarters, at 10:30 a.m.

* * *

I.C. of Protestant Orphanage

The monthly meeting of the ladies' committee of the Protestant Orphanage will be held at the home at 2:30 o'clock tomorrow.

* * *

Rockland Park P.-T. A.

The Rockland Park Parent-Teacher Association will meet tomorrow at the home of Mrs. Phillips, Cook Street, at 2:30 p.m.

To Be Scene of Chapter's Garden Party

THROUGH the courtesy of Mrs. Dunsmuir, the Florence Nightingale Chapter will hold its annual garden party at Hatley Park on Wednesday, June 13. Mrs. F. J. Hall, regent of the chapter, will be general convener, and Mrs. K. Symons, Mrs. Litchfield and Mrs. Stewart Clarke will be at the receipt of custom. Tea will be served under the convenership of Mrs. H. Catterall and ice cream will be available from Mrs. MacAllister and Mrs. Oliver. Home-made candies and chocolates will be sold by Mrs. Gregson, while those desirous of peeping into the future will be able to do so under the direction of Mrs. G. Lillie. The proceeds of the garden party are to be devoted to the funds of the chapter to enable them to carry on their splendid work at the Jubilee Hospital.

Women's Institutes of Vancouver Island

METCHOSIN

The regular monthly meeting of the Metchosin Women's Institute will be held in the hall on Wednesday, June 6, at 2:30 p.m. Mrs. Griffiths will read her report of the district conference, and plans will be made for the annual strawberry tea.

A meeting was held at the home of Mr. and Mrs. Ellwood recently, of the hall committee and the directors of the Women's Institute, to arrange a date for the fete to be held through courtesy of Mrs. Dunsmuir, at Hatley Park, and discussed other matters in connection with it. The date will be announced shortly.

Members of Victoria Women's Institute wishing to avail themselves of Miss Savory's invitation to visit Langford on Monday afternoon will meet at Mr. Matson's bus depot, Broughton Street at 1:45 o'clock, where a tallyho will be waiting to convey them to Langford.

Metchosin Personals

Miss Muriel Roberts, who spent the Winter with Mrs. Jordan, after visiting in Whiterock, B.C., has reached Glendal, Cal., where she will visit her brother-in-law and sister, Mr. and Mrs. Ashley Stubbs.

* * *

Mrs. F. A. Pearce is spending a few days as the guest of Mr. and Mrs. W. M. Hotham, Pemberton Road.

Dance at Langford

An enjoyable and successful dance was given by Miss Doris Chandler on Thursday evening, at Langford Lake Pavilion. Many visitors motored out from Victoria. Spot prizes were awarded to Miss Bessie Ormond and Hector Green, Miss Lillian Heller and Billy Heller. Among the many dancers were Mr. and Mrs. H. Richmond, Mr. and Mrs. S. Waddington, Mr. and Mrs. A. V. Trealor, Mr. and Mrs. E. W. Richards, Mr. and Mrs. J. E. Jones, Misses Irene Pappas, B. Brown, Bessie Ormond, Madge Gable, Dolly Gable, Olive Painter, Lillian Heller, Marion Goucher, Virginia Stephens, Doris Chandler, Blonde Frenchy and Messrs. Roy Thomson, F. Popham, E. Gillingham, J. Harrison, W. Heller, David Cook, J. Sykes, A. Ingram, J. Pednault, B. Wigs, J. Carlos, Henry Estlin, Ben McMillan, Billy Chandler, Eddie Fookes, Jack Massey, B. Owens, Hector Green, M. Shilling, Ted Richards and others.

To Pray for Sunshine

QUEBEC, June 2.—Continuous rains have caused so much serious damage to the fields and early crops in the province that Cardinal Rouleau has instructed all the priests in the diocese to recite every day at the celebration of the mass the prayer for finer weather.

St. Margaret's School Holds Annual Sports

St. Margaret's School held its annual sports yesterday afternoon in the playing grounds of the school, a large number of parents and friends of the pupils being present to watch the keen contests. Major Spurgin, Captain Money and E. Stonham were the judges of the events, and Rev. A. E. Nunns presented the prizes at the end of the afternoon. Refreshments were served at half time by the management and pupils in the gymnasium.

Following is the programme with the names of the winners:

150 yards—Junior, L. Cameron; cup presented by Major Spurgin. Intermediate, B. Stonham; cup presented by Mrs. Gillespie.

Sack race—Junior, N. Paterson; intermediate, B. Stonham; senior, E. Field.

Long jump — Intermediate, M. Mallory, 14 ft., 8 in. Cup presented by Mrs. Branfoot.

Obstacle race—Senior, E. Fraser; junior, R. Beale.

Sack race — Kindergarten, Jacky Jones.

Flower pot—Senior, Margot Robertson.

Potato race—Kindergarten, Joan Carpenter.

Flower pot — Intermediate, B. Heseltine; prize presented by Mrs. Denbigh.

Bunny jump — Kindergarten, Jack Jones.

Visitors' race—Under six, George Milligan; under fourteen, I. Hazel Wright and Newton Cameron.

High jump — Intermediate, M. Mallory, 4 ft., 2 in.; cup presented by B. Brinkley and C. Lucas.

Interhouse running relay — Malvern House, Paitson Cup.

High jump—Shirley Scott, 4 ft., 6 in., which is the school record.

Slow bicycle race (open) — D. Black; prize, Mrs. Goulding Wilson.

Interhouse basketball relay — Christian House; cup presented by Mrs. Code.

Skipping—Junior, B. Sheppard.

Walking the roller—Intermediate, M. Little; prize, Mrs. Heseltine. Junior, A. Harris.

Three-legged race—Senior, D. and G. Meilicke; prize, D. Harvey. Intermediate, B. Heseltine and M. Mallory.

Thread-the-needle race — Junior, G. Thomas.

Blindfold race—Senior, E. Field; prize given by K. Gillespie. T. Sheppard and M. Ross.

Egg-and-spoon race — Senior, K. Wilson; intermediate, R. Beals; junior, L. Cameron.

Long jump—Senior, E. Field, 16 ft., 2 in. Black Cup.

Tug-of-war — Day vs. Boarders, Boarders.

Quarter mile—1, E. Field, Robertson Cup; 2, T. Sheppard, prize, E. Field and S. Beckwith.

100 yards—Senior, 1. Field, Keckham Cup; intermediate, M. Mallory, Green Cup.

Throwing cricket ball (open)—B. Green, cup presented by J. and B. Paitson.

Hitting hockey ball (open) — B. Green, cup presented by A. Code.

Senior champion, E. Field; runner-up, D. Meilicke.

Intermediate champion, M. Mallory, cup presented by the Old Girls' Association.

Junior champion, N. Paterson.

The champion House, Canmore Cup presented by Malcolm House, D. Meilicke and G. Meilicke.

SHOWER FOR JUNE BRIDE

A miscellaneous shower was held on Friday at "Jesmond," 2738 Grahame Street, in honor of Miss Winnie Marconini, whose marriage will take place this month. Mrs. A. Marconini, of Royal Oak, Mrs. H. Marconini and Mrs. J. Hogg, aunts of the bride-to-be, were joint hostesses. The reception room was prettily decorated with pink and white streamers and masses of beautiful flowers. Miss Marconini entered the room to the strains of the Wedding March. The numerous gifts were concealed in a bandbox decorated in pink and white, which dainty little Jean Ross, assisted byMargaret Kerr and Mary Livsey, presented to the guest of honor. Supper was served in the dining-room, which was decorated in blue and white with carnations and tea roses. The bride-elect sat under a large wedding bell and cut a miniature bride's cake with good wishes from all present. Later the evening was merrily spent in music and games. The invited guests were Mesdames Davies, Terry, Noble, Campbell, Rednap, Laver, Oakley, McQuade, Rea, Harrison, Sherman-Anderson, Jackson, Florence, Baker, McIndoe, Laird, Grey, Montaldi, Doyle, Bowman, Schmelz, Wilkerson, Urquhart, McCague, Tippett, Taylor, Rolfe, Richards, Ross, Novis, Kerr, Jones, McLeod, Livesey, Ely, and Misses Marconini, M. Marconini, E. Sealey, D. Baker, E. Harrison, J. Bowman, E. Griffin, M. Montaldi, M. Noble, H. Noble, B. Campbell, E. Campbell, I. Kerr, J. Ross, M. Livesy, M. Kerr, M. Bastedo, N. Bannerman, A. Bowman, E. Florence, V. Novis, J. Crossen and E. Mesher.

Concerning a Wonderful Wave

THE new automatic permanent waving machine installed in our parlors has more than fulfilled our expectations and our customers are delighted. It is, in short, a great success and we are more than pleased with our purchase.

Without exaggeration this machine has created a new era in permanent waving. The wave is soft and lasting and the curl at the ends can be adjusted to suit the individual style.

Experts in Permanent Waving

The Maison Tyrrell Hair Dressing Parlours

At David Spencer Ltd. 4th Floor

PHONE 7800

Rid Yourself of Fat!

WITHOUT —INJURY —EXERCISE —STARVATION

ABSOLUTELY HARMLESS

Guaranteed Satisfactory or Money Refunded

NO THYROID

Hundreds of men and women are using this scientific reducing remedy with marvelous results. Sent by mail only, postpaid in plain wrapper; $1.00 per box or 3 boxes for $2.50.

MAIGRIR DISTRIBUTORS LTD.

525 Pacific Bldg. Vancouver, B.C.

The Perfect Loaf

MEASURED by the highest rules of quality Butter-Nut Bread is par excellence. For delicious toast at breakfast, for appealing sandwiches at noon or sliced for dinner—you'll like the goodness crowded in each loaf of our Bread.

MAKES BETTER TOAST

Rennie & Taylor Limited

Makers of Butter-Nut Bread and Cakes

Corner Fernwood and Gladstone

Phone 764

Where the Best Ingredients Are Scientifically Baked

You're in Touch With Paris at Freer's Beauty Shop

Here in our smartly appointed salon the art of beautifying reaches its highest peak. Of particular interest are our Facials suggested in a series of six so that every fault may be corrected.

Coiffures . . . a la Parisienne

740 Fort Street Phone 1519

Violet Fowkes

Presents Pupils in

DANCE RECITAL

MONDAY NIGHT ONLY, JUNE 11

PLAYHOUSE THEATRE

TIME PAYMENTS ARRANGED FOR YOUR PERMANENT

A Natural Looking Permanent

Before Deciding on Your Permanent Wave You Need Expert Advice—Call and See

Firth Brothers

709 Fort Street, Victoria

OPENS 8 EVERY MORNING—CLOSES 8 P.M. SATURDAY

PERMANENT WAVING $10.00

Don't Neglect Your Eyesight

IT ISN'T good policy to neglect your eyes. Some day you may wish you had good eyesight. At the first indication of eyestrain get good glasses after a thorough examination and perfect fitting.

H. S. Timberlake, Opt. D.

VICTORIA OPTICAL COMPANY

647 Yates Street, Between Douglas and Broad Streets—Phone 1523

Low round trip

Summer excursion tickets to all points East

On Sale May 22nd to Sept. 30th

good to return till October 31st, 1928

Exceptional Trans-Continental TRAIN SERVICE

THE IMPERIAL, All Year Round

TORONTO EXPRESS, All Year Round

Standard Equipment

TRANS-CANADA LIMITED, May 13 to Sept. 29

All Sleeping Car Train Vancouver-Toronto-Montreal

THROUGH TRAINS TO CHICAGO:

THE MOUNTAINEER, June 15 to September 10. All-sleeping-car train.

SOO-PACIFIC EXPRESS, July 2 to September 3 Standard equipment.

Liberal Stopovers at all points.

For reservations and ticketing arrangements apply at

City Office: 1102 Government St.

Wharf Office: Belleville Street

Canadian Pacific Railway

Canadian Pacific Express Travelers' Cheques—"Good the World Over"

Laundry Washing Means LONGER LIFE

IT is beyond the range of human possibility for any laundress to gently swish your clothes through upwards of 600 gallons of rainsoft water.

So . . . . don't be angry with *her* when rubbing wears away the fibre, and when the clothes are not snowy white.

To be doubly safe, let the modern laundry do your washing. Every step in the modern laundry process is designed for longer life, cleaner clothes, less expense . . . , and more leisure for you.

NEW METHOD LAUNDRIES LIMITED

Phone 8080

LAUNDERERS DYERS AND DRY CLEANERS

CITY DELEGATES ARE SATISFIED

Mr. George Kidd Gives Assurance That B.C.E.R. Does Not Intend to Increase Rates

Mr. George Kidd, president of the B.C.E.R. Company, gave an assurance that there was no intention on the part of the company to increase rates for light, power or street railway fares at the conference of Mayors and Reeves held in Vancouver this week-end, Acting-Mayor P. R. Brown stated on his arrival in Victoria yesterday with City Solicitor H. S. Pringle. The city delegates were prepared to accept Mr. Kidd's statement, Acting-Mayor Brown said.

Reeve Wm. Crouch attended on behalf of the Saanich Municipality. When asked by Reeve Crouch if he was prepared to give a written assurance that there would be no increase in rates, Mr. Kidd replied that he was speaking as an official of the company only and could not therefor bind the company to any written statement.

It was on the suggestion of Reeve Crouch, supported by Reeve Tom Reid, that it was decided to take the question up at the next meeting of the Union of B.C. Municipalities.

Ken Maynard is making a new western drama called "Code of the Scarlet."

The Luckiest Lady

By RUBY M. AYRES

XIII—A MATCH FOR BIDDY

Hubbard sat in silent torment. How much did this woman know, or guess? he wondered. With an effort he forced himself to speak.

"If you think Mrs. Paget is ill, couldn't you—why don't you speak to Paget yourself? It would be quite natural for a friend to say something about it to him. I've been away five years. I've only just come home. It would look strange if I——"

Again Mrs. Blair cut in bluntly.

"Nonsense! You're the one to do it. If Marna does look ill, you're the one who would be sure to notice it, as you haven't seen her for so long." She turned her chair round a little so that she could look at him more squarely. "Can't you see the difference in her?" she demanded exasperatedly.

Hubbard kept his eyes fixed on the floor; he dared not raise them, lest they should betray him to this kindly inquisitor.

"She's thinner, perhaps," he said at last stiltedly. "But she seems lively enough——"

He broke off as Mrs. Blair interrupted for the third time.

"Lively! Does all that laughing and nonsense take you in for a single moment? If it does, you're not the man I took you to be. It doesn't deceive me, anyway. It's all put on, only everyone's so blind they don't understand. Everyone is so used to Marna being lively and amusing that they just take it for granted that she always will be. But I tell you she's ill, and I'm not a fool. I don't go through life wearing blinkers, if other people do."

Hubbard looked away towards the ballroom. He wondered if Mrs. Blair had any idea what this conversation meant to him; but she went on ruthlessly:

"I never had a daughter of my own, much as I wanted one, but if I had and I could have chosen her, she would have been like Marna. She's the sweetest, most unselfish—Here she comes."

Marna crossed the hall to them at that moment.

"I've got a partner for you, Hugh," she said gally. She looked at Mrs. Blair. "May I take him away?" she asked.

Mrs. Blair laughed.

"Take him away, by all means. You'll find him willing enough to come, I've no doubt. I'm afraid I've rather bullied the poor man."

Marna looked at Hubbard, who had risen to his feet.

"What's she been saying to you, Hugh??"

"Tell her—I hope you will!!" Mrs. Blair cut in bluntly, meeting his eyes, and with a little laugh she rose and left them, her voluminous skirts trailing behind her across the polished floor.

"What's she been saying to you?" Marna asked again, a trifle anxiously. "She's the kindest soul, really, but sometimes she's dreadfully blunt."

Hubbard ground out the stump of his cigarette in a fern pot close by.

"She's been talking about you, Marna."

"Oh! How dull! Why about me?"

"She says you look ill."

Marna gave a little vexed exclamation.

"Ill! Just because I fainted, I suppose."

"No. Mrs. Blair says you have been looking ill for some time."

"Mrs. Blair imagines things," Marna said lightly. "Come and be introduced to Dulcie Mayne, Hugh."

"Must I?"

"I think it would please her. She hasn't had many dances this evening, I'm afraid."

She touched his arm.

"She's over there at the end of the hall. She's so shy, poor girl! I found her hiding in a dark corner."

But when they came to the dimly-lighted alcove it was empty.

Hugh laughed.

"Evidently she could not face even me," he said drily. "And I can't pretend to be sorry. Where are you going, Marna?" For she had turned away.

"I have so much to see to. Do you forget that I am the hostess?"

"They are all dancing."

"I know, but——" She broke off and stook looking away from him, nervously twisting her fingers together.

There was a little silence, then Hugh asked a hoarse question.

"Have you been very unhappy, Marna?"

He saw her lips move, but no sound came from them, and she shook her head dumbly.

Hubbard looked at her, his eyes dark with passionate regret.

"Are you sorry I came home?"

"No—oh, no!"

He took the slim hand nearest to him and held it hard a moment.

"My dear, if there is anything in the world I can do for you—to make you happier——"

She raised her eyes, heavy with unshed tears.

"There isn't anything, Hugh; you know that."

Yes, he knew it well enough—had always known it. They loved one another, but that love could bring them no happiness, even if they trampled another man's heart underfoot in order to reach its fulfilment.

There was a little helpless silence, then Marna asked:

"Are you staying with us, Hugh?"

"George asked me to, and at first I refused! but he seemed so hurt, I let myself be persuaded. Still, if you would rather I did not, Marna——"

"Oh, no. If George asked you, of course you must stay."

"Not unless it will please you."

She looked up at him.

"Do you need to ask me that?"

"No, but I wanted to hear you say it."

Marna smiled faintly.

"We're like a couple of children playing a game of make-believe, aren't we, Hugh?" she said; then suddenly her sadness vanished, and she threw back her head and laughed excitedly. "Well, and why not? Let's make the best of the time we've got. Eat, drink, and be merry, for tomorrow we die!"

"If only that was the worst we have to face," Hubbard said.

Marna's face quivered, but the next moment she was laughing again.

"Don't think about it. I refuse to. You're here, and that's all that matters. Come and dance!"

She caught his hand excitedly, tugging at it like a child.

"Let's be young and happy just for tonight. I'm going to forget there is such a thing as the future. What's the good of looking for bridges that may not be in existence? George!" She called to her husband, who was carefully carrying a brimming glass of champagne across the hall for someone.

"Ive been bullying Hugh. I tell him he's got to be young—at any rate for tonight. What do you say?"

Paget beamed down at her.

"I've been telling him the same thing myself, more or less," he answered. "Been telling him we shall have to find him a wife—been telling him you know just the sort of woman to make him happy—eh, what?"

"Of course!" Marna answered recklessly, laughing up at Hugh Hubbard with too-bright eyes. "Something fluffy and extravagant and very young, don't you think, Hugh? Someone who will drag you out to balls and parties every night of your life——"

Her husband laughed delightedly.

"That's it," he agreed heartily. "Someone like the Little Flapper—eh?"

Marna dropped Hubbard's hand and looked away across the room at Biddy. Someone like the Little Flapper!

Of course, it was ridiculous, she told herself, that those words should hurt so inexpressibly.

Biddy was only a child, but at least she was free. And because it hurt her so much, she raised her voice and called to the Little Flapper.

"Biddy, come here! Hugh wants to dance with you."

Biddy flew across the room, and presently Marna was left alone with her husband.

"Make a good-lookin' pair—eh, don't they?" Paget asked contentedly, his eyes following Hubbard and the Little Flapper.

"Of course, he's too old for her, but she might do worse. He'd be kind to her, at any rate, and that's half the battle—eh? He's a thunderin' good fellow."

Marna made some inaudible answer and turned away. She felt frightened because her heart was beating so fast. She told herself again angrily that, of course, it was absurd, and yet—she could not bear to see Hugh Hubbard with his arm around the Little Flapper's waist.

Tuesday—He's Gone!

MISS SCOWCROFT'S PUPILS APPEAR IN ATTRACTIVE RECITAL

More than sixty guests assembled at the home of Miss Winnifred M. Scowcroft, 1034 Queens Avenue, last Friday evening and enjoyed a pianoforte recital of her pupils. The programme of twenty-six numbers, solos and duets, was very capably performed. The progress made by them all over last year was very marked and the attention to detail bespeaks the careful instruction they had received. Following the recital, refreshments were served.

The programme follows: "Allegro Vivace," Kathleen Heap; "In the Garden," David Pye; "Watch Your Step," Betty Stoddart; "Gypsy Rondo," Vera Waller; "The Swallows," Jack Phillion; "Cantiline," Josephine Wong; "A Song at Dusk," Robbie Horne; duet, "Sleepy Time," Betty Stoddart and Miss Scowcroft; "Gavotte in F," Margaret Heap; "La Chevalerisque," Muriel Ross; duet, "Zonobia," Vera Waller and Miss Scowcroft; "To a Wild Rose," Grace Allen; "The Silver Nymph," Donald McCain; duet, "Spanish Dance," Margaret and Kathleen Heap; "Powder and Patches," Margaret Horne; "Valse Chromatique," Gertrude Scott; duet, "Shepherd's Dance," Grace Allen and Miss Scowcroft; (a) "Autumn," (b) "Sunshiny Morning," Ashfield Walker; "Innocence," Dorothy Haggart; "Spanish Dance," Florence Horne; "Folk Song," Gertrude Scott; duet, "Turkish March," Donald McCain and Miss Scowcroft; "Old Vienna, Dorothy Haggart; "Faith," Florence Horne; duet, "Lucrezia Borgia," Florence and Margaret Horne; duet, "Merrymakers' Dance," Gertrude Scott and Miss Scowcroft.

Weddings

WELCH—CURTIS-POWELL

Very Rev. Dean C. S. Quainton officiated at the wedding of Miss Annie V. Curtis-Powell and Mr. Jack P. T. Welch at Christ Church Cathedral on Friday night, at 8 o'clock. The bride was given in marriage by Col. D. B. Martyn, and was lovely in a New York model gown of white satin with basque bodice, and frilled bouffant skirt and train of Brussels net edged with silver. The embroidered silk net veil was arranged with a coronet of orange blossoms and pearls, and she carried a bouquet of Ophelia roses and sweet peas, silver shoes completing the costume. Miss Lillian M. Welch was the only bridesmaid, in a frock of champagne shaded lace, with a beige picture hat to match with a large drooping rose from the brim. She carried Columbia roses and azaleas. Mr. C. P. D. Ferris supported the groom, and the ushers were Messrs. W. Holman, J. Buckett and J. Kerr. A reception was held after the ceremony, at Tanjore Lodge, Fairfield Road, the home of Mrs. Gardiner, where she and Mrs. Welch received the guests, assisted by Mrs. Routh, Mrs. F. Richardson, Mrs. Ferris and Miss Molly Hardy. After a honeymoon in Vancouver and the Sound cities, Mr. and Mrs. Welch will make their home at 150 Moss Street. For traveling the bride chose a smart frock of mauve crepe de Chine embroidered in white, with hat and scarf to match, with which was worn a coat of navy blue cloth trimmed with black fox.

WHITE—WILLIS

A quiet wedding was solemnized in Vancouver between Maudie L. Willis, of Victoria, and Curtiss A. White, of Vancouver. Only immediate relatives and friends attended. Out-of-town guests included Mr. and Mrs. T. A. Newbegging, of St. Lucia, West Indies; Mrs. Cootes, of Burnley, England, and Mr. and Mrs. L. S. Vincent, of Sydney, Australia.

ORANGE NOTES

Sir Henry Wilson, L.O.L., held its regular meeting in the Orange Hall, Courtney Street, with the W.M., R. McBratney, in the chair, and D.M. James Dixon in the deputy's chair.

The usual routine business was transacted promptly.

Deputy-Master Dixon reported the placing of flowers on the graves of deceased brethren every two weeks, which thoughtful action commended itself to the members and visitors present.

During refreshment, P.M. F. Colliers gave a very instructive and entertaining address on the history of Ireland from 1641 to 1690.

He presented, in an able manner, the salient points and outstanding events of that stormy period of Irish history which resulted in the formation and establishment of the L.O. Association.

At the next regular meeting of this lodge several brethren will be advanced to higher degrees. Members of other lodges and visitors are cordially invited to attend.

Sir Edward Carson, No. 2394, met with W.M. W. A. Ashworth and D.M. Moorhead in their respective chairs.

Business was transacted in prompt and efficient manner, and one candidate was initiated. Satisfactory financial business was recorded.

Advertising Achievement

THE true measure of Advertising Service may be found in that one word . . . *achievement*. Individually we may venture an opinion as to advertising merit, but collective judgment, free from the danger of personal bias, is the crucial test.

It seems noteworthy that in every case where impartial judges, from Canada and the United States have been invited by the Board of Trade to pass judgment on various advertising campaigns, they have awarded first prize honors to McConnell & Fergusson Ltd. in every competition they have entered.

Nor have these honors been won by one man or one office, but collectively, as an organization, each executive adding his quota to the record of achievement.

AWARDS MADE

The following awards have been made to the Western Offices of McConnell & Fergusson Ltd. during the past eight months.

First Prize and Silver Cup

—for the best co-operative Advertising Campaign. Awarded to McConnell & Fergusson Ltd. at the Exposition of Advertising & Graphic Arts, Vancouver, for the campaign of the Associated Growers of B.C. Ltd., prepared by Mr. V. C. Irons, Manager, Vancouver Office (*left top*).

First Prize and $100

—for the best advertising campaign submitted for marketing B.C. products. Awarded to McConnell & Fergusson Ltd. by the Vancouver Board of Trade, for the Campaign prepared by Mr. W. C. Stannard, Account Executive, Vancouver Office (*right top*).

First Prize and Certificate

—for the best general Advertising Campaign prepared for a client by an agency. Awarded to McConnell & Fergusson Ltd., at the Exposition of Advertising & Graphic Arts, Vancouver, for the campaign of the Western Canada Daily Newspaper Association, prepared by Mr. D. C. Coutts, Manager, Winnipeg Office (*right bottom*).

First Prize, Silver Cup and $100

—for the best Commercial Poster in flat colors. Awarded to Mr. Geo. S. McIntosh, Staff Artist to McConnell & Fergusson Ltd., Vancouver, at the Exposition of Advertising and Graphic Arts, Vancouver (*left bottom*).

Manufacturers are cordially invited to utilize this service of advertising experts in the solution of their marketing problems.

McConnell & Fergusson
LIMITED
Advertising Counsellors
809 Dominion Building Vancouver, B.C.
Winnipeg London Toronto Montreal

Prudential Policies

have a *high* reputation for *low* cost

THE PRUDENTIAL will *during 1928* distribute *65 Million Dollars* to policyholders in the form of *Cash* to reduce their payments, and in the form of *Paid-Up Insurance*, which will be added to their existing insurance.

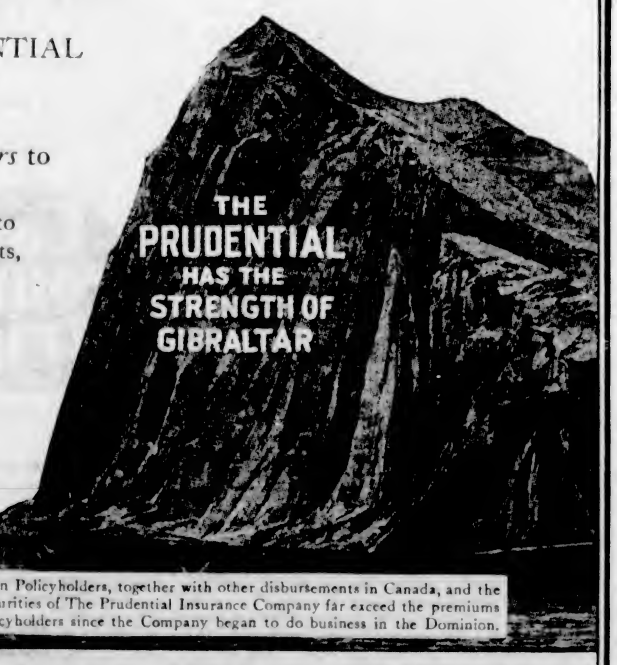

The Payments to its Canadian Policyholders, together with other disbursements in Canada, and the Investments in Canadian Securities of The Prudential Insurance Company far exceed the premiums received from Canadian Policyholders since the Company began to do business in the Dominion.

The Prudential Insurance Company of America

EDWARD D. DUFFIELD *President* HOME OFFICE *Newark, N.J.*

NINE ESTATES ARE PROBATED

Judicial Decisions Placed on Record in Supreme Court of B.C. at Victoria

Probates and administrations issued out of the Supreme Court of British Columbia during the week ending yesterday were as follows:

Hugh Andrew Kelly, late of Victoria, who died February 26, 1928; estate, $34,068.

David Alexander, late of Quamichan, who died at Duncan February 20, 1928; estate, $28,011.

Elizabeth Smith, late of Victoria, who died April 20, 1928; estate, $8,496.

Edith Alexander, late of Quamichan District, who died September 4, 1921; estate, $8,364.

Elizabeth Coffey, late of Victoria, who died March 24, 1928; estate, $6,702.

James David Chamberlaine, late of Victoria, who died May 8, 1928; estate, $5,727.

John Ferguson Whiteside, late of Victoria, who died May 2, 1928; estate, $1,050.

Woo Chong Wor, late of Victoria, who died May 1, 1928; estate, $655.

Abraham Bercovich, Manitoba administration resealed; B.C. estate, $121.50.

CENTENARIANS TOO MANY

Because the crop of centenarians in Great Britain has recently become too large for belief, Balmoral Castle has made it a rule to obtain a copy of the birth or baptismal certificate before submitting the matter to King George. The king has been sending telegrams and letters of congratulation and at times gifts to those who attain their one hundredth birthday anniversary, and the mounting number of those aspiring to the honor has become so great that the task was a formidable one. By the new method many discrepancies of age have been found, it being discovered that the birth of one Scotch woman had never been registered, and her age was in doubt.

I-ON-A-CO

All Over Two Nations

AUTHORIZED I-ON-A-CO CLINIC

How Much Money Have You Spent in Trying to Relieve That Pain?

Our Plan Is Not Costly

Come to our office and have three FREE treatments, without obligation. Then, if interested, you get twelve more for $5.00 or you can rent I-ON-A-CO and have it at home for the whole family.

The Original Wilshire I-ON-A-CO Belt has relieved many Victorians. Why not you?

The price of I-ON-A-CO is now $40.00.

Note the Number—504 Sayward Building

Office Hours: 12 Noon to 6 P.M., Week Days Only

Telephone 2362 H. A. Goward, Sales Manager

Wilshire I-ON-A-CO

LATEST SPORT THE WORLD OVER

National Teams Hit Hard And Scores In Matches Mount High

Cincinnati Reds Defeat Boston, 20-12, While St. Louis Humbles Philadelphia, 13-12—Chicago Downs Pirates, 10-6—Yankees Win

NATIONAL LEAGUE

BOSTON, June 2.—In an orgy of hitting, the Cincinnati Reds smashed out a 20 to 12 victory over Boston today. Eight pitchers were used in the game, the Braves sending six to the mound while the Reds used two. There were five home runs in the game. Lester Bell, Boston third baseman, getting three. Bell was five times at bat for a total of fifteen bases.

Hornsby, got the first home run ever knocked into the first-base bleachers, while Donohue joined the circuit club with a drive into the left field stands.

	R.	H.	E.
Cincinnati	20	23	0
Boston	12	15	2

Batteries—Donohue, Mays and Picinich; Greenfield, Delaney, Hearn and Taylor, Edwards, Mills.

Old-Fashioned Game

PHILADELPHIA, June 2.—The St. Louis Cardinals took an old-fashioned hitting game from the Phillies today, 13 to 12. Six home runs, three of them by pinch hitters, was one of the high lights. The Cardinals used nineteen players, six of them pitchers, to stop the locals who emerged from their hitting slump at last.

	R.	H.	E.
St. Louis	13	14	0
Philadelphia	12	18	1

Batteries—Rhem, Haid, Sherdel, Johnson, Littlejohn, Reinhart and Wilson; Willoughby, Ring, Walsh, Sweetland and Lorian.

Cubs Beat Pirates

PITTSBURGH, June 2.—Chicago came from behind in the eighth inning to defeat Pittsburgh this afternoon 10 to 6. The visitors piled up eight runs on three home pitchers in the big inning.

	R.	H.	E.
Chicago	10	14	1
Pittsburgh	6	13	2

Batteries—Bush, Weinert, Root and Hartnett; Miljus, Dawson, Fussel and Smith, Gooch, Braeme.

Robins Topple Giants

NEW YORK, June 2.—Brooklyn won its first game of the season at the Polo Grounds today, when Del Bissonette's ninth home run broke a deadlock in the tenth. The score was 6 to 4. Cummings and Cohen hit home runs which enabled the Giants to carry the game into an extra inning, but Bissonette's drive, following Bressler's double, nullified these earlier blows.

	R.	H.	E.
Brooklyn	6	14	0
New York	4	12	0

Batteries—Vance, Petty and Deberry; Barnes, Faulkner, Cantwell and O'Farrel, Walker.

AMERICAN LEAGUE

DETROIT, Mich., June 2.—The Yankees defeated the Detroit Tigers 5 to 2 in ten innings here today. A pretty pitching duel between Elam Van Gilder and George Pipgras was broken up in the tenth on passes to Ruth and Gehrig, singles by Durst and Robertson, and an error at the plate by Shea. This combination gave the Yankees three runs and enabled Pipgras to stage his ninth victory in ten games.

	R.	H.	E.
New York	5	9	0
Detroit	2	9	1

Batteries—Pipgras and Grabowski; Van Gilder and Shea.

Athletics on Top

CHICAGO, June 2.—Striking out eleven and allowing only three hits, Lefty Grove pitched the Philadelphia Athletics to a 3 to 2 victory over the ailing White Sox in the series opener today. Grove held the Sox hitless from the second to ninth innings.

	R.	H.	E.
Philadelphia	3	7	0
Chicago	2	3	2

Batteries—Grove and Cochrane; Blankenship, Adkins and McCurdy.

Indians Deliver

CLEVELAND, June 2.—Boston reached George Grant for only five scattered singles and lost the opening game of the series to Cleveland today 6 to 0. The victory broke the Indians' losing streak at five games. Grant was never in trouble, while Morris was ineffective.

	R.	H.	E.
Boston	0	5	3
Cleveland	6	8	1

Batteries — Morrison, Simmons and Heving; Grant and L. Sewell.

Senators Drop Another

ST. LOUIS, June 2.—The St. Louis Browns pounded Zachary for five hits and four runs in the fourth inning today and won from the Washington Senators, 5 to 2. Larry Bettencourt, all-American football player from St. Mary's College, California, made his debut as a major leaguer, playing third base for the Browns. He made three hits.

	R.	H.	E.
Washington	2	6	1
St. Louis	5	12	0

Batteries—Zachary and Kenna; Stewart and Manion.

COAST LEAGUE

SAN FRANCISCO, June 2.—Squeezing over the winning tally in the tenth inning, the San Francisco Missions defeated Oakland, 8 to 7, today. Ernie Nevers, famous football star, twirled for the Missions into the tenth when he retired in favor of Martin. The Oaks tied the score on Nevers with two runs in the ninth.

	R.	H.	E.
Oakland	7	12	2
Missions	8	15	2

(Ten innings.)

Batteries—Cooper, Daglia and Bool; Nevers, Martin and Whitney.

Sacs End Losing Streak

LOS ANGELES, June 2.—Sacramento ended a six-game losing streak today by beating Hollywood, 9 to 6. Earl Kunz, whom the Senators recently signed after his release by Des Moines, was credited with the victory. Kunz blanked the Stars for five innings, but weakened later to be replaced in the eighth by Singleton.

	R.	H.	E.
Sacramento	9	14	2
Hollywood	6	8	2

Batteries—Kunz, Singleton and Johler; Kinney, Bonnelly and Bassler.

Indians Shut Out

SEATTLE, June 2.—Los Angeles evened the series by shutting out the Seattle Indians, 2 to 0, here this afternoon. One run in the first inning and another in the ninth gave the Angels their victory and tied the series at three games each. Weathersley, Los Angeles, and Bryan, Seattle, each allowed only seven scattered hits.

	R.	H.	E.
Los Angeles	2	7	1
Seattle	0	7	1

Batteries—Weathersley and Sandberg; Bryan and Schmidt.

Split Double-Header

PORTLAND, June 2.—After the Beavers had won the first game from San Francisco today, 8-1, behind Tomlin's unhittable submarine pitching, the Seals came back and won the second game of seven innings by the same score. Hollis Thurston held the Beavers safe until the sixth when with one run in and the bases loaded with one out, Elmer Jacobs stopped the rally.

First Game—	R.	H.	E.
San Francisco	1	8	2
Portland	8	12	0

Batteries—Vargas and Moudy; Tomlin and Ainsmith.

Second Game—	R.	H.	E.
San Francisco	8	11	0
Portland	1	8	1

Batteries—Thurston and Sprintz; Yerkes, Couch and Ainsmith.

Pennant Progress

NATIONAL LEAGUE

	W.	L.	Pct.
Cincinnati	32	17	.653
New York	25	16	.610
St. Louis	27	19	.587
Chicago	26	21	.553
Brooklyn	23	21	.523
Pittsburgh	20	24	.455
Boston	16	25	.390
Philadelphia	7	33	.175

AMERICAN LEAGUE

	W.	L.	Pct.
New York	35	8	.814
Philadelphia	26	14	.650
Cleveland	24	21	.533
St. Louis	22	23	.489
Detroit	19	27	.413
Boston	15	23	.395
Chicago	16	28	.364
Washington	14	27	.341

COAST LEAGUE

	W.	L.	Pct.
Sacramento	37	25	.597
San Francisco	36	26	.581
Hollywood	34	28	.548
Los Angeles	34	28	.548
Mission	29	32	.475
Oakland	28	34	.452
Portland	26	36	.419
Seattle	23	38	.377

LAWN BOWLING

The C.P.R. Lawn Bowling Club played its first league game against Burnside on Saturday, and were under by the narrow margin of three points.

Results follow:

C.P.R.		Burnside	
C. O. Vancamp		F. Harman	
W. Wallace		A. Pindley	
J. Pickup		A. Stewart	
W. Robb (skip)	20	J. Renfrew (skip)	18
W. R. White		F. Moules	
C. Pelling		J. Johnstone	
G. Reah		P. Handley	
R. Wilson (skip)	12	P. Johnston (skip)	17
Total	32	Total	35

BISHOP FALLON WEAK

LONDON, Ont., June 2.—Reports from St. Joseph's Hospital state that the condition of Bishop Fallon is unchanged, with the patient very weak. He is sleeping most of the time, officials say, and during the past three days there has been no change in his condition.

GOLF AS CHAMPIONS PLAY IT

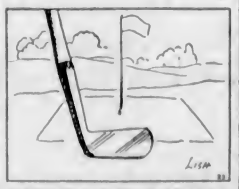

KEEP CLUB FACE SQUARE WITH HOLE IN APPROACH

Should the face of the club be square on to the hole in approaching or not?

By WILLIAM MEHLHORN

Former National Open Champion, Santa Clara Valley Open, 1927; San Antonio Open, 1928.

I would advise keeping the face of the club square to the hole in approaching. In doing this you leave less work to be done with the hands. Of course you see a good many golfers lay the face of the club away, but remember that they may have more control with their hands than you have.

Old-Timers and Eagles Will Hook Up Monday Night

OLD-TIMERS, strengthened by the inclusion of several new players, will take on the Eagles nine in a senior amateur ball tilt tomorrow night at the Royal Athletic Park commencing at 6:15 o'clock. The vets have yet to finish at the long end of a score, and will be out tomorrow to change the order of things. Manager Frank Moore has a new chucker lined up, but would not disclose his name. Roy Baker is expected to start for the feathered tribe.

RICKARD SAYS FIGHT RUMORS ALL BALLYHOO

Will Wager $50,000 That There Is Absolutely Nothing to Reports of Another Dempsey-Tunney Mix

GOSSIP SETS DATE FOR ANOTHER CO

NEW YORK, June 2.—Talk of a third Dempsey-Tunney fight this September, or at any other time, is "all bunk," Tex Rickard said today.

"There is absolutely nothing to it," the promoter said, "and I will be willing to wager $50,000 to back up that statement. Dempsey does not intend to fight again and, even if he did, Tunney would not meet him this year. The champion will have only one fight and that with Tom Heeney."

Dempsey's stage contract, it is understood, would keep the old mauler from attempting a fistic comeback anyway. Under it he starts rehearsal in July with actual production to go on in August.

LOS ANGELES, June 2.—Dame Rumor's old reliable—a Dempsey-Tunney fight this Summer—has been resurrected again. Early today a report was bandied about Hollywood and Los Angeles that the one-time king of all heavyweights had come to terms with Tex Rickard and would fight the present titleholder September 20 to 27, for the title.

The Examiner said it was reported that Dempsey was to be given an even half million for the bout. It would be in New York City, Dempsey could not be reached for comment on the report.

ELK LAKE SWIM TO BE HELD JUNE 30

Event Set for First Time at Popular Resort—Entries Now Being Called—Cups Donated

After meeting with great success in the five-mile road race at the Royal Athletic Park on May 24, in which fourteen runners entered, Elk Lake Athletic Association has instituted for the first time a swim across Elk Lake. The date is set for June 30. A beautiful trophy presented by the Elk Lake Athletic Association is to be up for competition. Entries for the swim are now being called, and may be filed with S. Thomas, care of this paper. Each entry must be accompanied with $1, which entitles the competitor to one year's membership in the club.

"Dusty" Miller Far Too Good for Jimmy Lyall

Colored Fighter Wins Headliner at Tillicum Club Card by Wide Margin—Willard Halts Dix in Fifth Round of Semi-Wind-Up

Presenting a front of all elbows and gloves, which Jimmy Lyall, Victoria light-heavyweight, failed to get through at any time, Dusty Miller, Seattle negro, outboxed, outcuffed and outclassed the local entry to win a six-round victory in the main event of a fight card presented by the Tillicum Athletic Club at the Broad Street quarters last night. In the semi-wind-up Willard Dix, of Spokane, scored a knockout over Bobby James, of Portland, in the fifth round of a scheduled six-round mix. A packed house watched the bouts.

Miller was too clever for Lyall in all departments of the game. The colored fighter tied up the local boy at every turn, and seemed content with flaying Lyall's body and kidneys with short rights and lefts. Lyall was a willing target, and once or twice stung the grinning negro with rights to the head. Miller used right and left uppercuts continuously.

Although the first round appeared to be even, there was little doubt as to who was the better man in the remaining five. The dark boy had too much experience and just toyed with his opponent. Lyall showed flashes at times, but never looked like a winner. He appeared tired at the final gong.

DIX SHOWS CLASS

Willard Dix had too much class for Bobby James. Dix, who weighed in at 158, had an edge of five pounds on his younger opponent, and his steaming rights and lefts targeted mostly to the head and jaw, landed frequently. Both fighters showed they knew the game and their footwork was pretty to watch. James did not appear to be in top form.

Dix put James to the floor for the count of nine in the fifth after he had rolled up a good margin of points. James was on his knee when the referee began the count, and got up at the toll of nine, only to be measured again with a shower of rights and lefts to the head. James came back again and managed to get to his feet at the count of nine, but the referee waived him to his corner.

REFEREE STOPS FIGHT

"Gyp" Markell, Seattle, so farly outclassed Fighting Barber Neel, fighting in the 118-pound class that Referee Kerr stopped the bout in the middle of the fourth round. Markell used Neel as a chopping block and was easily best in all rounds. The Sound city boxer did all the leading and fighting.

"Scotty" Sinnott, 133 pounds, Victoria, won a decision over Tommy Best, 135 pounds, Duncan, in a dull and uninteresting four-round mix. Both fighters were wild with their punches and missed each other at times by feet. Sinnott scored with a straight right a couple of times, but there were few telling blows landed.

DANNY PASTROE WINS

Bringing the fight to his opponent most of the way, Danny Pastroe, Victoria, was awarded the decision over Roland Butler, colored, Seattle. Pastroe tired his darker opponent by his constant rushing tactics, and had Butler nearly out at the bell. Pastroe weighed 122 and Butler 123.

P. O. Kerr refereed all bouts.

STILL GOING STRONG — — — — By Ripley

Sparks Makes Century Without Losing Wicket

University Incogs Pile Up Another Big Score in Yesterday's League Cricket to Defeat Five C's—Albions Win From Cowichan

There was some fairly heavy scoring in yesterday's league cricket. The day's winners were the University Incogs, who defeated the Five C's by 200 for five wickets (declared) to 64, and the Albions, who won from Cowichan by 149 to 138.

The feature of the day was a century by Sparks, of the Incogs, who made 102 not out on the University School ground. He was well backed up by "Reg" Wenman, who went in first with him and knocked up 57 before losing his wicket to a catch by Eric Quainton off Lea's bowling. Another score of over 50 was the 59 made by E. D. Freeman, playing for the Albions against Cowichan at Beacon Hill.

In the match at University School between the University Incogs and the Five C's, the home team were the first to bat and Sparks and Wenman made another fine first wicket stand. When Wenman went Allen stayed long enough to contribute 17 and J. Wenman made an even dozen. After Lea had captured the next two wickets for a single the innings was declared closed with an even 200 on the board.

The Five C's were never at home with the Incogs' bowling, except for Pillar, who, going in first, carried his bat through the innings for 30 runs, a noteworthy performance seeing the absence of support given him by his teammates. Allen took three wickets for a run apiece.

A CLOSE MATCH

The match at Beacon Hill between the Albions and Cowichan was a much closer contest. The Albions went in first and made a rather poor start. Lethaby and Pite, first men in, each got a leg in front of a straight one after scoring 1 and 2 respectively, and McIlmoyl, who followed, was clean bowled for a blob. Parsons and Freeman stopped the rot, and Adams and Barclay, followed them, each did yeoman service with the result that, although the tail drooped somewhat the quite respectable total of 149 was telegraphed for the innings.

The Cowichan innings was very similar to that of the Albions in that several good individual scores were made with an even more decided drooping of the tail. Leggatt was high man with 39 and Barkley had 25, while Williams-Freeman and Carr-Hilton each made a useful contribution of double figures. Parsons showed some of his old-time form with the ball and took four good wickets for 37.

The full scores follow:

University Incogs

F. A. Sparks, not out	102
R. Wenman, c Eric Quainton, b Lea	57
H. H. Allen, c Lea, b Pendray	17
J. Wenman, c Pillar, b Eden Quainton	12
H. Holt, c Pendray, b Lea	0
R. Jackson, b Lea	0
A. G. Tisdall, not out	4
P. F. Howden, G. M. Billings, G. Phillips, B. Tye did not bat.	
Extras	7
Total, for five wickets	200

Five C's

C. Pillar, not out	30
H. Edwards, b Billings	0
E. Butterworth, c Howden, b R. Wenman	5
Pendray, c Phillips, b Billings	3
Eric Quainton, c Sparks, b Tisdall	6
Larcus, lbw., b Allen	0
Eden Quainton, b Allen	3
Dean Quainton, b Allen	0
E. Cox, c Tisdall, b Billings	5
A. Lea, c and b R. Wenman	6
A. Geddes, b R. Wenman	0
Extras	9
Total	64

Bowling Analysis

Incogs—	O	W	R.
Pendray	12	1	43
Lea	20	1	43
Geddes	3	0	19
Eric Quainton	2	0	12
Eden Quainton	7	1	18
Darcus	3	0	14
Five C's—	O.	W.	R.
Billings	10	3	24
R. Wenman	9	3	24
Sparks	2	0	3
Tisdall	2	1	0
Allen	4	3	3

Albions

H. Lethaby, lbw., b Crossland	1
N. F. Pite, lbw., b Baiss	2
C. G. McIlmoyl, b Baiss	0
E. Parsons, b Baiss	17
E. D. Freeman, b Crossland	59
A. H. Adams, b Crossland	16
land	16
S. W. Barclay, not out	22
W. D. Freeman, c Dunlop, b Williams-Freeman	12
J. Oakman, c Crossland, b Williams-Freeman	7
F. Jordan, c Leggatt, b Baiss	2
W. Enoch, b Williams-Freeman	4
Extras	7
Total	149

Cowichan

F. Williams-Freeman, c Pite, b W. D. Freeman	18
A. E. Green, lbw., b Parsons	6
D. V. Dunlop, b Parsons	5
A. E. Leggatt, b Parsons	39
G. Y. Baiss, b W. D. Freeman	13
M. Appleby, b Parsons	5
R. E. Barkley, b E. D. Freeman	25
E. W. Carr-Hilton, b Jordan	17
R. Clegg, st. Pite, b Jordan	3
F. E. Wilkinson, not out	0
S. M. Crossland, b E. D. Freeman	0
Extras	7
Total	138

Bowling Analysis

Albions—	O.	W.	R.
Crossland	13	3	39
Baiss	13	4	43
Dunlop	2	0	22
Williams-Freeman	4.6	3	28
Clegg	2	0	10
Cowichan—	O.	W.	R.
Jordan	12	2	35
E. D. Freeman	12	2	29
E. Parsons	13	4	37
W. D. Freeman	7	2	30

Esquimalt Makes Second Round of Connaught Soccer

VANCOUVER, B.C., June 2.—Esquimalt defeated Kerrisdale one to nil in the first round of the Connaught Cup soccer series here today. Twenty minutes after half time Watt scored Esquimalt's winning goal. In the same half Boyd, Kerrisdale goalie, who played a fine game, saved a penalty kick taken by Watt. The star of the game was the Esquimalt centre-halfback, Boyd.

Big League Leaders

Major league leaders, including games of June 1:

NATIONAL LEAGUE

Batting—Hornsby, Braves, .409.
Runs—Bottomley, Cardinals, 37.
Runs batted in—Frisch, Cardinals, 36.
Hits—Douthit, Cardinals, 71.
Doubles—Hornsby, Braves, 15.
Triples—Walker, Reds, 7.
Homers—Wilson, Cubs, 9.
Stolen bases—Frisch, Cardinals, 12.
Pitching—Clark, Robins, won 6, lost 1.

AMERICAN LEAGUE

Batting—Kress, Browns, .383.
Runs—Ruth, Yankees, 48.
Runs batted in—Ruth, Yankees, 49.
Hits—Manush, Browns, 60.
Doubles—Speaker, Athletics, 19.
Triples—Rice, Senators, 7.
Homers—Ruth, Yankees, 19.
Stolen bases — Barrett, White Sox, 8.
Pitching—Pipgras and Pennock, Yankees, won 8, lost 1.

TWENTY-FOUR WORLD SERIES

There have been twenty-four world's series played between championship teams of the American and National Leagues.

Nanaimo Davenports Outclass Thistles in Connaught Cup Game

Up-Island Soccer Players Chalk Up 4-1 Victory in First Round of Dominion Series—Phillips Nets Lone Counter for Saanich

Saanich Thistles, one of the local soccer clubs in the Connaught Cup series, passed out of the competition yesterday when they went down to a 4-1 defeat at the hands of the visiting Nanaimo Davenports at the Royal Athletic Park. Thistles, outclassed by a more experienced machine, were out of the spotlight for the greater part of the game, and certainly in the second half, when they were for the better part penned in their own half.

The visitors' combination play played havoc with the kick-and-rush tactics of the locals and also forced the defence to work overtime in their efforts to keep their citadel intact. Thistle forwards seemed to be satisfied with leaving the brunt of the attacks on the shoulders of their sturdy defenders, with the result that early in the second half it was clearly seen that the full-backs were all washed out.

Nanaimo gathered in a pair of counters in the first half with Wilson, their husky outside right, being responsible. Thistles netted their only score of the game in this half when Phillips used his cranium to place the leather safely in the net. Sandiland and Kelly added to the visitors' score in the second canto, while Thistles were held scoreless.

WILSON SCORES OPENER

Nanaimo went on the offensive immediately following the kickoff and were using the short passing game to advantage. Wilson, outside right for the visitors, opened the scoring when he tapped the leather home after receiving a pass from Sandiland. Still on the offensive, Davenports came close to making it 2-0 a few minutes later, but Harper, left fullback for the locals, jumped and headed out a sure counter. Hetherington brought the crowd to their toes when he went full length and tipped Sandiland's shot behind the upright. Thistles were outclassed in the early play, and ten minutes later Nanaimo made it 2-0, when Wilson's first-time shot hit the far side of the goal and sagged the net behind Hetherington.

Thistles suddenly came to life and broke up the attack. Wagland traveled at a fast clip down the left wing and centred, but Phillips, in endeavoring to meet the leather, slipped on the long grass and this good play was wasted. Still forcing the issue, the locals kept the Nanaimo defence working hard stemming the tide of their determined attacks. Phillips sent the ball in on a high shot which Rutledge came out to meet but misjudged. Thompson, right fullback, saved the situation, however, by breasting the leather out. Following up on the play, Bissell headed the ball over the crossbar. Phillips sent in another hot drive, but Edmunds had his head in the way and sent the ball back to the right wing. Phillips met the rebound with his head and relayed it back to the goalmouth, but Rutledge pulled the leather out of the air and sent his team on the attack.

PHILLIPS GETS ONE

Thistles were finally rewarded when Phillips headed the leather home after Rutledge had saved from Bissell's head. Following this score Nanaimo went on the attack and Kennedy had his foot in position to rob Kelly of a sure counter. Shortly following, Hetherington went down on his knees to prevent Sandiland from notching a third counter. Thistles made another fine breakaway just before half-time, but his low stinging shot went a few feet wide. This half ended with the score 2-1 in favor of Nanaimo.

In the second half of the game, except for an occasional breakaway, Saanich were entirely out of the picture. After a number of dangerous attacks, during which they were shooting at every opportunity, Nanaimo made it 3-1 when they were awarded a free kick just outside the penalty area. Edmunds took the kick and hit the crossbar with a hefty drive. Sandiland met the rebound with his head and the ball found its way into the net off Harper's head. Hetherington pulled off a number of good saves, but, like all good net custodians, was unable to save everything, and when Kelly sent in a hot low drive the leather found its way into the net.

Thistles put on a spurt towards the last, but failed to add to their score.

McMillan refereed and the teams were:

Nanaimo Davenports—Rutledge, Thompson, Edmunds, Muir, Waugh, Knight, Wilson, Sandiland, Kelly, Stone and Fowler.

Saanich Thistles—Hetherington, Kennedy, Harper, Millar, Joe Crowe, Ewing, Phillips, Essler, Burns, Bissell and Wagland.

To Be One of Judges at Colonist Bike Race

H. ANSCOMB

President of the Rotary Club, who will be one of the judges at the sixth annual Daily Colonist bicycle race to be held next Friday at 7:30 o'clock.

THREE ONE SHORT OF CENTURY AT RIFLE MEETING

Capt. W. E. Tapley, Master Gunner H. Collings and A.Q.M.S. A. E. Evans headed the list of marksmen at the Saturday shoot of the Victoria and District Military Rifle Association with scores of 99. Conditions were exceptionally good, except at the 300 yards, where the light was troublesome. In the Canadian Scottish weekly spoon shoot Capt. W. E. Tapley was the winner in class "A," Lieut. O. J. Weller in class "B" and L.-Cpl. E. Young in class "C."

Next Saturday the Canadian Scottish will shoot the first of the Canadian Rifle League matches and a full attendance of members is requested.

Scores follow:

CANADIAN SCOTTISH

	300	500	600	T'l
Capt. W. E. Tapley	31	34	34	—99
Sergt. A. E. Ashe	33	33	32	—97
Capt. S. Henson	24	33	31	—89
L.-Cpl. W. R. Brown	26	30	32	—88
Pte. A. W. Evans	27	28	30	—85
Bdm. I. Culross	27	30	27	—84
Capt. J. R. Kingham	31	25	27	—83
L.-Cpl. E. Young	28	27	28	—83
W. E. Mitchell	25	28	28	—81
Cpl. C. J. Coultis	22	33	26	—81
Sergt. C. Coultis	29	30	26	—79
Pte. C. Hobson	27	30	18	—75
Sergt. W. J. Winter	31	26	Retired	
Pte. J. Garrard	24	17	14	—55

THE GARRISON

	300	500	600	T'l
Gnr. H. Collings	31	34	34	—99
A.Q.M.S. A. E. Evans	33	34	33	—99
Sergt. T. E. Fairman	30	31	29	—90
Pte. R. Yeo	34	22	28	—84

5TH REGIMENT, B.C.C.M.R.A.

	300	500	600	T'l
Gnr. S. S. Brown	29	35	31	—95
Cadet Capt. R. Perry	31	31	32	—94
Pte. R. S. Coulter	34	28	29	—93
Bdr. W. Quayle	27	33	28	—88
Gnr. Raber	30	29	30	—89
Gnr. D. Stewart	16	29	[illegible]	—69

Rabbit Whitman, Montreal outfielder, has hit under .300 only once since he's been in baseball, dropping to .283 five years ago.

ANNUAL RACES PROVE POPULAR

Yacht Contests at Cadboro Bay Bring Many Contestants From Washington State

KEEN COMPETITION FEATURES EVENTS

Several hundred persons watched the Royal Victoria Yacht Club annual regatta at Cadboro Bay yesterday. Although the weather was fair, the breeze was not all that could be desired for the sailing races. Nearly 200 persons attended the dance at the Yacht Club, which was held in the evening in honor of the Seattle yachtsmen and their wives. Following are the results of the races:

Star boat race—1, Boykin; 2, Mintaka.

Cruiser race—1, Asthore, Captain J. F. Dick; 2, Truant, Captain W. E. Adams; 3, Dorothy, Major W. H. Langley.

Sailing dinghies—1, Puffin, Ginger Hotham; 2, Catboat, Dick Whittington; 3, Owen Smith; 4, Vice-Commodore Wallace. This race was hotly contested, and was won by Puffin by a margin of one second over the nearest competitor. The course was from the Yacht Club to Willows Beach via Flower Island, thence to Cadboro Bay Hotel and back to the starting point, a distance of about four miles.

Cruiser race from Seattle to Victoria—1, Gazeka, Captain Colin Radford; 2, Gwendolyn I.

Power boat race—1, Jenelva, David Brettatrom; 2, K.D., Vice-Commodore Quent Williams. The cruisers were handicapped to arrive at 5 o'clock Saturday afternoon at the Yacht Club. Jenelva arrived at 4:52 p.m., while the second boat terminated its voyage twelve minutes after schedule time. Sueja, third, arrived at 5:15 p.m.; 4, Weepau, Norman Blanshard; 5, Sally Bruce, Dr. Blackford; 6, Blue Peter, John Graham; 7, Lillian, Steve (Big Swede) Berg; 8, Mar Anne.

The visiting craft will leave from the Yacht Club for Seattle today, and are expected to return to the city in the near future to compete with local yachtsmen.

Race officials at the annual regatta yesterday were Ben B. Temple and Granville Cuppage, who kept time and passed judgment on the various events.

ARCHIE COMPSTON SAILS FOR U.S.

SOUTHAMPTON, Eng., June 2.—Archie Compston, noted British golfer, sailed from here today to participate in the United States open golf championship.

Capitals Win Slugging Contest With Courtenay

Score Is 12-10 in Heavy Hitting Vancouver Island Baseball League Fixture — McKee Clouts Homer With One On

Victoria Capitals emerged victorious over the visiting Courtenay ball-tossers by a 12-10 score in a regular slugging bee at the Royal Athletic Park last night. No less than twenty-four hits, including a home run by McKee, of the visitors; a triple by McKenzie, of the Caps, and extra base clouts by J. Cummins and Downey, of Courtenay, and Sallaway and Minnis, of the locals, were registered. Yesterday's defeat was the first the visitors have received this season.

The teams, playing on a wet and soft diamond, had difficulty in turning in anything like a good performance, and no less than thirteen errors crept into the nine innings of play. Here, as in the hitting, the visitors topped the locals.

The fireworks started in the first inning when Courtenay landed on Dangerfield's offerings for four hits and drove over a corresponding number of runs. In fairness to the pitcher, however, it must be said that his teammates fumbled many times in this session. In their half of the first Capitals sent a pair of runners across the home plate on two hits, while the first and second sackers of the visitors between them made a couple of bobbles.

McKEE EXITS

Capitals continued to score in the third, fifth, sixth and seventh innings, while their opponents failed to send a runner across. In fact the local sluggers landed on McKee so unmercifully in the sixth that he was yanked in favor of Hunden.

At the end of the seventh inning the score stood 12-4 in favor of the locals. The fans were beginning to think that the visitors were not capable of putting up a good fight. This idea was dispelled in the eighth, when they began to take to Dangerfield's offerings and sent four runners on the round trip. It was in this session that McKee clouted the horsehide out of the lot and scored Downey in front of him.

In the first of the ninth the visitors showed that they were still in the fight and succeeded in sending two runners home, but this only brought them to within two runs of the Capitals' total.

Dangerfield, who traveled the route for the locals, was nicked for thirteen hits, issued one free pass and breezed five. McKee, who started for the visitors, was touched for ten hits in five and one-third innings, while he struck out one. Hunden, who replaced him, allowed only one hit, breezed three and walked five.

COURTENAY

	AB	R	H	PO	A	E
J. Cummins, ss	4	1	2	1	2	1
Bannerman, cf	4	1	1	1	0	0
McKay, rf	4	0	0	0	0	0
Dixon, 1b	5	1	3	8	0	2
Harris, 3b	5	2	1	1	1	0
Downey, c	5	2	3	8	0	1
McKee, p, lf	5	2	2	2	2	1
Bobba, 2b	4	0	1	2	1	2
Slant, lf	3	0	0	1	0	0
Hunden, p	1	1	0	0	0	0
Totals	40	10	13	24	7	7

VICTORIA

	AB	R	H	PO	A	E
Oatman, 1b	5	3	2	17	0	1
Minnis, ss	5	2	1	1	2	0
McKenzie, rf	4	2	2	1	0	0
Forbes, 3b	4	1	2	1	1	0
H. Cummins, 2b	3	2	1	1	1	0
Noble, cf	3	0	1	0	0	1
Sallaway, lf	4	1	1	0	0	1
Moore, c	4	1	0	6	1	1
Dangerfield, p	4	0	1	0	7	1
Driver, ss	1	0	0	0	1	1
Totals	37	12	11	27	13	6

SCORE BY INNINGS

Courtenay	400	000	042—10
Victoria	202	013	40x—12

SUMMARY

Home run, McKee; double plays, Bobba unassisted, Oatman unassisted; three-base hits, McKenzie; two-base hits, J. Cummins, Sallaway, Downey, Minnis; sacrifice hits, McKay, Noble (2), Moore, Bannerman, Oatman; stolen bases, J. Cummins (2), Downey, Oatman, Sallaway, Dixon, Forbes; struck out, Dangerfield 5, McKee 2, Hunden 3; bases on balls, Dangerfield 1, McKee 1, Hunden 5; hit by pitcher, J. Cummins by Dangerfield, H. Cummins by McKee. Umpire, "Allie" McGregor. Ten hits off McKee in 5 1-3 innings; losing pitcher, McKee.

Everything for the Golfer

Golf Hose, from $1.50
Golf Balls, from ... 35¢
Bags, from ... $1.85
to ... $18.00
Auchterlonie and Forgan Clubs (steel shaft), at ... $7.50
"Plus-Fours", from, a pair ... $4.95
White "Ivoris" Tees, per box ... 25¢

Peden Bros
1410-12 Douglas Street Phone 817

Prince Presents Trophy

First photo of the Prince of Wales with Walter Hagen, United States golfer, after presenting the latter with the trophy emblematic of "The Haig's" victory in the British open golf championship.

Colonist Bicycle Race Set for Next Friday

Cyclists Busy Preparing for Big Event of Year—Entries Will Close Tuesday, June 5—Many Already In—Great Interest Displayed

With the date of the sixth annual Colonist bicycle road race rapidly approaching, local riders are busy getting their machines in shape for the big cycling event of the year. It is anticipated by officials that a record field will go to the starting point on Friday night, anxious to get away with the shot from Chief of Police John Fry's pistol.

A number of riders may be seen nightly going over the course, which is reported to be in first class shape. This year's event is expected to see the speed demons bettering the time of previous competitors, particularly with the class "B" riders.

The solid silver Colonist Cup, valued at $150, is the big prize for the race and goes to the rider making the fastest time over the course. This means that those riding in class "B" stand an equal chance to get the trophy as those riders in

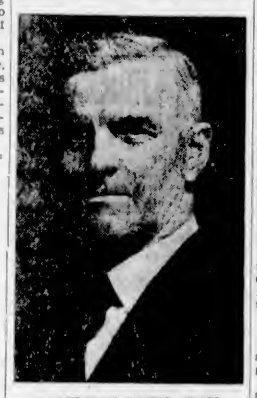

ALDERMAN JAMES ADAM

Who will act as honorary judge for The Colonist bicycle race next Friday. Alderman Adam, always a keen sportsman, will present the prizes following the race.

class "A." In fact, the event is so arranged that ever rider is given an equal chance to carry off this massive cup.

Three heads of the leading service clubs in the city have consented to act as judges, President B. Trevitt, of the Gyros; H. Anscomb, of the Rotarians, and C. E. Watkins, of the Kiwanis, have offered to officiate at the event.

Although a large number of entries have already been received, riders are reminded that Tuesday, June 5, is the final date for filing of entry.

SOME OF ENTRIES

Among the well-known riders who have already entered are: Ernie Peden, Lewis Rush, Bob Peden, James P. Taylor, Richard J. Duncan, G. D. Parrott, Ingram MacGavin, William Espley, Ray Walker, Robert Ballantyne, David Ewing, H. Valo and Kenneth Rickman.

The Colonist Cup is now on display at Plimley & Ritchie's, View Street. In company with this beautiful trophy is the Wilkerson Cup, donated by W. H. Wilkerson, local jeweller, which goes to the rider beating last year's time for the eight-mile course. The Province Cup, won last year by Bill Peden, is also on display.

Horse Racing

NEW YORK, June 2.—The forty-second renewal of the Class Suburban Handicap, $10,000 added, at Belmont Park today, was won by Dolan, an outsider. Chance Shot was second and Scapa Flow third. The winner, carrying 105 pounds and with J. Callahan up, paid 25 to 1.

COLLINSVILLE, Ills., June 2.—Missiep won the Fairmont Derby today before a crowd of more than 20,000. Toro was second and Jack Higgins third.

Granville in Win

NEW YORK, June 2.—The team of Phillip Granville, Hamilton, Ont., and Frank Von Flue, Kerman, Cal., captured C. C. Pyle's twenty-six-hour team running race, which ended at Madison Square Garden at 11 o'clock tonight.

RECORD REPORTED

A new world's record for the flight of an arrow—391 yards one foot eleven inches—is reported in Miami, Fla. It was made by Howard Hill.

DESIRE FISHING IN SOOKE LAKE

Fish and Game Association After Water Commissioner to Use Water for Fly Fishing Only

MAY STOP TROLLING IN PROSPECT LAKE

Officials of the Victoria and District Fish and Game Association some time ago approached the Water Commissioner with a view to securing permission for sportsmen to fish in Sooke Lake, and are now planning another attempt to have the lake opened to anglers.

The suggestion of the association is that the city charge fishermen a nominal fee for fishing in the lake and also rent boats. Shelters along the shores would also be erected for the disciples of Izaak Walton.

FLY FISHING ONLY

Fly fishing from boats only, under supervision of a fish guardian, will be advocated. Officials of the association point out that in England and Scotland, controlled fishing is allowed in many of the lakes ued for water supply. Sooke Lake at present is plentifully stocked with cutthroat trout ranging from eight ounces to one pound. There is at present said to be insufficient natural food in the lake to sustain the large numbers of fish.

An attempt will also be made by the Victoria and District Fish and Game Association to have Prospect Lake, with several other Island lakes, reserved for fly and worm fishing only, trolling to be barred. The move is in the interests of fish conservation in some of the smaller bodies of fresh water.

There are at present several trolling devices on the market made up of a number of spoons and hooks which lovers of real sport feel are responsible for trout slaughter rather than being an agency for the promulgation of pure sport.

SOFTBALL TEAMS IN GREAT RACE

Three Points Separate Leading Clubs in Westholme Hotel League

LEAGUE STANDING

	W.	L.	D.	Pts.
Marigold	5	1	0	10
Langford	2	0	4	8
Colonist	2	1	3	7
Times	3	2	1	7
Crescents	1	5	0	2
Wilfert	0	4	2	2

The second week's play in the Westholme League sees Marigold still on top. They have been playing good ball throughout the series. Times are making a strong bid with the Colonist for third place and are expected to crowd Langford for second position in a short time. Crescents seem to be in a slump, but have the players to win if they get going properly. Wilfert Millmen are looking up and holding down the strongest teams at present. Langford, the supposed weak team, has hit their stride with a win over the leaders.

All teams are asked to get in touch with Bill Spencer at The Colonist for regulation rules governing passed balls, infield fly and third strikes.

This week's schedule follows:

Monday, Colonist vs. Times, at the Willows; Crescents vs. Langford, at Victoria West; Wilfert vs. Marigold, at Langford.

Thursday—Crescents vs. Colonist, at Victoria West; Wilfert vs. Langford, at Langford; Times vs. Marigold, at Willows.

Any games postponed on account of weather conditions will be played the following evening.

1928
CROSLEY
ELECTRIC

Just arrived and is now on display at our Store.

$298
Complete

A BEAUTIFUL SIX-TUBE CONSOLE

Power—Selectivity—Beauty

641 Yates St. KENT'S Phone 3449

MANAGER OF CUBS DRAWS $100 FINE

NEW YORK, June 2.—Joe McCarthy, manager of the Chicago Cubs, has been fined $100 for abuse of Umpire "Dolly" Stark during the game with the Pirates at Pittsburgh yesterday, President Heydler, of the National League, announced today.

TWENTY-FOUR FALLS

The Prince of Wales has had twenty-four falls while hunting and steeplechasing during his career in the saddle.

CAPSTAN
PIPE TOBACCO

Auto Car Awnings
Made to Fit Any Make of Car, Per Pair, $5.00
Canvas Hammocks ... $3.75 to $10.75
Camp Pillows ... $1.25
Camp Furniture of All Kinds
F. Jeune & Bro., Ltd.
Phone 795 570 Johnson St.

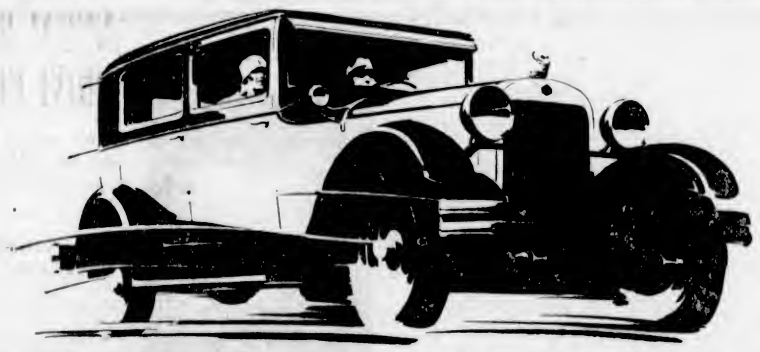

Outselling All "Sixes"

A nationwide acknowledgement of the World's Greatest Value

Woman Favor Plays Increasing Part in This Success

The great reception given Hudson-Essex cars by the women of America is direct recognition of the refinements, beauty and conveniences that have been built into these cars, and adapted to the ever-growing motoring needs of women.

A buying preference of enormous proportions lifts the Essex Super-Six far above the crossfire of competitive claims. It is the public itself which says the finest things for Essex.

It is outselling all other "Sixes"—in many sections by more than 2 to 1. And, with slight variations, this preference is the nation's and the world's.

The new Essex Super-Six is a delight to the eye—in lines, in fine exterior appointment and in careful finish that invites and repays the closest examination.

Within, this satisfaction to the eye and sense is apparent in every detail. The quality of the high-backed, form-fitting seats—richly upholstered—impresses you immediately. At the slender, graceful wheel, you look out over the shining beauty of cowl, hood, saddle-type lamps, heavy, arching fenders, to the winged radiator figure that expresses the spirit and fleetness under your hand.

You have before you the handsome grouping of dials and meters upon the beautiful ebony instrument board. Starter and electro-lock are there to your hand, too. Bendix four-wheel brakes give smooth positive stopping action and an added sense of greater security. All doors are weatherstripped. The body is of silenced construction, adding to the notably quiet operation of Essex.

To see, to examine, to ride in the New Essex Super-Six can bring only one conclusion—it is the World's Greatest Value—altogether or part by part.

ESSEX Super-Six

Coach, $885 Sedan (4-Door), $960 Coupe $900 (Rumble Seat $35 extra)
All prices f. o. b. Windsor, taxes extra
Buyers can pay for cars out of income at lowest available charge for interest, handling and insurance

A. W. CARTER, LTD.
831 YATES STREET PHONE 960

Victoria's Big Annual Sporting Event

The Daily Colonist (Sixth Annual) Bicycle Road Race

(Sanctioned by the Canadian Wheelmen's Association)

Open to all amateur riders in B.C. and divided into five classes as follows: A—Over 16, using racing bicycles; B—Over 16, using roadsters; C—Under 16; D—Under 14; E—Under 13

The Principal Prize
The Daily Colonist Silver Cup
Goes to the Rider Making the Fastest Time
Cups and Medals Will Be Awarded 1st, 2nd and 3rd in Each Class

NOTE DATE, TIME AND ROUTE:

Friday, June 8, at 7:30 P.M.

Starts on Quadra Street at Kings Road, via Hillside Avenue and Douglas Street to Glanford Avenue, to Saanich Health Centre, and Returning by Saanich Road and Quadra Street to Place of Starting

Entry Fee 25c---Entries Close June 5

Entry Forms From Mr. Alex. Stewart, Colonist Office, Victoria, or Any Cycle Dealer in City or Province

Bacardi

A unique liqueur that makes the world's finest cocktails

When you want something different and better than usual ask for the world-famous BACARDI.

Get the genuine BACARDI distilled and bottled only by Compania "Ron Bacardi" S.A., Santiago de Cuba and Havana.

This advertisement is not published or displayed by the Liquor Control Board or by the Government of British Columbia.

MIRROR SHOWS MISTAKES

Students at Princeton Prep School learn how to row gracefully by watching their movements in a mirror while at work on the rowing machines.

AUSTRALIAN ELIMINATES FRENCH ACE

John B. Hawkes Defeats Jacques Brugnon in Five-Set Match at Auteuil — Three Frenchmen Left

HELEN WILLS WILL MEET ENGLISH GIRL

AUTEUIL, France, June 2.—The International hard court tennis championships reached the semi-finals today with France dominating the men's singles with three of the four survivors, but having no representation at all in the women's singles.

Sweeping forward in irresistible fashion, Miss Helen Wills, the American champion, overwhelmed the Dutch titleholder, Rollin Couquerque, 6-2, 6-0, and led a quartette of invading contenders for the women's honors. The sole American left in the morning, Miss Wills entrenched herself more strongly than ever as the favorite. Her semi-final contest tomorrow is with Miss Christabel Hardie, of England, who today defeated Daphne Ackhurst, of Australia, 10-8, 8-6.

The other semi-finalists in the women's singles are Kea Bouman, of Holland, and Eileen Bennett, of England.

AUSTRALIAN WINS

Only John B. Hawkes, the Australian southpaw, remains in the men's singles to contest the victorious march of the three French musketeers. It took a five-set struggle, finished today after being interrupted yesterday by the rain, before Hawkes emerged the victor over Jacques Brugnon, fourth musketeer, 6-3, 6-3, 6-6, 3-6, 6-4. The Australian's semi-final opponent is Henri Cochet, while Jean Borotra and Rene La Coste are bracketed in the other semi-final.

Cochet advanced today at the expense of the Argentine, Ronald Boyd, who was defeated in straight sets, 7-5, 6-4, 6-2, after putting up a gallant battle against the rifle shot strokes of the French ace.

Borotra had a strenuous time eliminating his youthful countryman, Chrystian Boussus, 6-1, 3-6, 7-5, 6-3.

Lacoste gained the semi-finals two days ago by putting out Pat Crawford, of Australia.

Miss Wills, besides giving her most impressive singles exhibition of the tournament today, won the hearts of the officials by her generosity in waiving her centre court privileges at a time when the programme was upset.

First Three in Marathon

PICTURED above are the three winners of Pyle's Los Angeles-New York marathon. Phil Granville, of Hamilton, Ont., who finished third and wins $5,000, is shown in action in No. 1; No. 2 is Andrew Payne, who finished first and wins $25,000; while No. 3 is John Salo, of Passaic, who wins $10,000 for finishing second.

Boy Cricketers Chosen for Match Against Mainland

THE boys' cricket team to represent the Island against the Mainland in next Saturday's Cameron Cup match at Vancouver has been chosen, and is as follows: A. G. Tisdall (captain), D. H. Tye and J. Y. Weaver, of University School; E. Hamber, R. McInnes and H. Redpath, of Oak Bay High School; C. Leney, of Duncan Grammar School; H. Goodwin and R. Eaton-Shore, of St. Aidan's; T. Brien and another, of the T. and V's. An invitation was sent to Brentwood College and St. Michael's School to send representatives, but they were unable to do so on account of having previous fixtures.

MANY HORSES AT ARLINGTON TRACK

Racing Will Open Tomorrow at Beautiful Oval Near Chicago —Noted Stables Take Part

(Special to The Colonist)

CHICAGO, June 2.—The Arlington Park track, where the American National Jockey Club's meeting opens Monday next, has been named by turf followers who have had a chance to visit the rebuilt plant, as the last word in everything that makes for fast racing and accommodations for patrons and thoroughbreds.

For a month past, turfmen from Aurora, Churchill Downs, Fairmount Park, Latonia and adjacent race courses, have taken days off to inspect beautiful Arlington Park.

The London cab driver who celebrates his off day by taking a nice long cab ride, has nothing on the colony of racegoers quartered within the hundred-mile radius of Chicago, as remarked by one of the turf's celebrities. Instead of taking an occasional day off for rest and forgetting about racetracks and horses, they have put in their spare time and Sunday on inspection tours of the new park. If the advance audiences can be taken as a criterion, the Monday opening at the big track on the northwest side of Chicago with its speedy elevated railroad and train accommodations will be packed when "Reveille" sounds Monday for the first of a series of big-stake events and selling platers that carry on for twenty-four days.

Racemen find the plant completed and far more beautiful and convenient than it was during the few days' meeting at Arlington last Fall.

1,000 HORSES AT TRACK

Already there are a thousand horses quartered on the grounds, and during the intervening hours between now and Monday, every train will bring additional horses. The largest shipments will come from Churchill Downs and Aurora, where the Spring meetings close today.

At Churchill Downs the Oaks for three-year-old fillies is run today. All of the contenders in that closing stake in Kentucky will be shipped to Arlington immediately after the race. Here the classiest three-year-old fillies may meet the queen of American turfdom, Anita Peabody, now stabled here. Anita's entry in the Oaks was withdrawn by Mrs. Hertz, to save her, it has been asserted, for the American Derby run here next Saturday.

HANDY MANDY TO RUN

The mare Handy Mandy ran within an eyelash of Hydromel last year in the American, and Mrs. Hertz pins her faith in a mare this year, to break the spell or belief that a mare cannot win the American Derby.

The Inaugural Handicap of a mile has an entry list that will bring them from miles around to witness. Seagram's stable entry is Sir Harry and Rolls Royce; the R. C. Stables are running Crystal Pennant and Sankari, and against them are pitted such contenders as Devon, Reigh Olga, Chicago, Flat Iron, Hot Time Gaffsman and others equally as well known to horse fame.

OVERNIGHTS ENTRIES

First race—Six furlongs

Capt Donan	107
Button	103
Majeste	103
Oley	103
Levoy	103
Huon Pine	103
Peewee	103
Climax	107
Attica	98
Col Schooler	108
Chink	108
Dr Mazon	110
Wildrake	110
Supporter	108
Talladega	108
Sell Gee	110
Frances Rock	110
Twelve Sixty	107

Second race—Six furlongs:

Jim Banola	99
Groom	114
Fair Gold	99
Knave of Clubs	102
Red Boot	104
Force	106
Julie H	104
Our Gain	112
Cloud Idolizer	109
Martinique	99
Myrtle Belle	102
Complication	109
Elfkin	96
Miss Rosedale	112
The Badger	114
Tod Sloan	112
Bogan	104
Halside Guy	99
Maudale	99

Third race—One mile and one-eighth:

Indra	90
Ohio	106
Truebox	114
Jack Horgan	106
Golden Sight	102
Know Mr Gnome	101
Treasurer	101

Fourth race—Five furlongs:

Borough Monger	106
Double Heart	106
Coal Black	112
Christie Flannigan	106
Right of Way	108
Chicleight	117
Yam Toy	108
Eddie Loumann	106
Victoria	105
Royal Ruby	108
Dolly Polly	105
Judea	105
Milton Moore	106
French Lane	111
Bessie Alix	111

Fifth race—Six furlongs:

Blackwood	112
Lady Flowers	103
Billy Culbertson	103
Participate	103
Rurik	103
Micompanero	103
Cecilia Grob	98
Boni Bolt	103

Sixth race—One mile:

Devon	110
Billy Culbertson	95
Moon Baker	101
Rolls Royce	112
Serajevo	95
Relan Olga	107
Sankari	118
Chicago	126
Flat Iron	124
Hot Time	101
Dark Pantom	108
Flaherty	101
Blackwood	104
Crystal Pennant	114
Gaffsman	114
Florence Mills	105
Banton	106
Sir Harry	118

Seventh race—Seven furlongs:

Chairman	110
Smiling Gus	108
Nine	113
Sandyman	105
Sixty	110
Patt	110
Maxiva	110
Molly Jane	108
Tyrol	110
Arno	105
Shasta Negra	105
Cromeo	103

Eighth race—One mile and one-eighth:

Renbarg	93
Monarchist	93
Resourceful	93
Jasonette	93
Extra	93
Vachell	93
Icward	98
Kanduit	98

Weather, clear; track, fast.

Typewriters

ALL MAKES

Factory - - - - Rebuilts

Sold and Rented

Special Rental Rates to Students

$2.50 Per Month — $7.00 Three Months

Royals Underwoods Remingtons

NEW ROYALS

The Easy Writing Machine

Compare the Work

Shepherd Typewriter Company

1306 Douglas Street, Victoria Phone 8680

Agents Edison-Dick Mimeograph and Todd Cheque Writer

HARRISON HOT SPRINGS HOTEL, HARRISON LAKE, B.C.

The Spa of America!

A hole in One!

YOU'LL feel equal to great achievements, after a couple of days at Harrison!

There's refreshment, exhilaration, in every moment . . . splashing lazily in the big indoor pool . . . resting in quiet retreats . . . or enjoying a glorious round of recreations out where the golden sunshine is tempered to lingering coolness by the great Mt. Douglas glacier!

There's golf, tennis, lawn bowling, trapshooting, riding, swimming, boating, fishing, hiking.

The medicinal waters of the famous hot springs will dissolve dangerous toxins in your system . . . building your health anew.

Come to Harrison . . . you'll enjoy the excellent cuisine, the comfortable rooms, the charming surroundings. Motor by the famous scenic triangle route . . . or come by train or bus . . . it's only a few hours away!

RATES
From $6.00 per day.
From $35.00 per week.
Write for descriptive Booklet. Reservations and information from any tourist agency, hotel, auto club or railroad ticket office.

Customs Regulations now permit of Guns, Rifles, Fishing Tackle, Golf Clubs, Tennis Racquets, Cameras, Dogs and Cats being admitted without duty deposit, when forming part of your pleasure equipment.

HARRISON Hot Springs HOTEL

HARRISON LAKE B.C.

H.N. 628

HARRISON HOT SPRINGS HOTEL, HARRISON LAKE, B.C.

AURORA RACING COMES TO CLOSE

Successful Meeting Ends With Favorites Showing Way on Getaway Day

(Special to The Colonist)

AURORA EXPOSITION PARK, June 2.—Aurora's Spring meeting closed today, after a most successful twenty-nine days of racing. The attendance was nearly double that of last year and the performances of the horses were far above that of previous years, many track records being eclipsed. The track parlance that getaway days are proverbially hard on racegoers proved unwarranted today, as favorites took the majority of the events. Outstanding as a feature was the performance of Black Darling. This two-year-old went the five furlongs in :59 4-5, the best time for the distance this year. Practically all the horses that have stabled here are shipping to Arlington track this evening.

Results follow:

First race—Six furlongs:

Broomey (Doggett)	$18.40	$ 9.10	$ 4.80
Supporter (R. Jones)		5.60	3.80
Lila G. (Chamberlin)			3.30

Time, 1:12 2-5. Also ran: Colonel Toka, Levoy, Bolton, Marius, Blue Granite.

Second race—Six furlongs:

Capistrano (Doggett)	$ 3.30	$ 3.40	$ 2.90
Halside Guy (R. Jones)		4.70	3.20
Tod Healy (Woolf)			3.80

Time, 1:12 1-5. Also ran: Undertow, Gay Hallie, Mint Toddy, Pichonne.

Third race—Five furlongs:

Black Darling (De Prema)	$13.20	$ 5.40	$ 4.70
Royal Ruby (Leyland)		4.70	4.00
Frank D. (Woolf)			18.50

Time, :59 4-5. Also ran: Graceland, Glad Effort, Gungadin, Paul Bunyan.

Fourth race—One mile and one-sixteenth:

Jack Horgan (Woolf)	$ 4.20	$ 2.70	$ 2.40
Tom Byrne (Doggett)		3.00	2.60
Shasta Monk (Warden)			2.80

Time, 1:45 1-5. Also ran: Porridge, Marengo, George D. Gaw.

Fifth race—One mile and seventy yards:

Aviator (Woolf)	$ 8.90	$ 5.80	$ 3.60
Brazen (Doggett)		5.00	2.80
Herendeen (Miller)			5.30

Time, 1:43 1-5. Also ran: Mary D., Flaherty, Fannie May.

Sixth race—One mile and one-quarter:

Ralph Hartenstein (Leyland)	$10.70	$ 6.90	$ 4.30
Letter Six (R. Jones)		8.10	5.30
Pinnster (W. Crees)			4.80

Time, 2:06 4-5. Also ran: Norseman, Babbling, Stutts, Sam Jowl, Chief Tierney.

Seventh race—One mile and one-quarter:

Lexington Maid (Woolf)	$ 5.80	$ 3.50	$ 3.30
Just Beau (Leyland)		4.80	4.70
Star Falcon (McCrossen)			7.10

Time, 2:08 2-5. Also ran: Rock Candy, Welcome, Hawkeye, Bad Luck, Montezale.

ST. PAUL'S PUTS SHELLYS OUT OF CONNAUGHT GAMES

VANCOUVER, June 2.—Shelly's bid for Dominion soccer honors was a very brief one. At Con Jones' Park today St. Paul's defeated them 2 to 1. The nimble young churchmen were all over their more experienced opponents and were leading 2-0 until a few minutes before full time, when Enoch Williams booted one past Box for the bread mixers' only marker. Robinson, centre forward, got Saint's first goal; Mowat scored Saint's second.

Fred Wood Winner Of Vancouver Golf

VANCOUVER, June 2.—Fred Wood won the city golf title at Vancouver Golf and Country Club Saturday with a card of 149 for thirty-six holes. Jack Fraser was second with 150.

ROGERS HORNSBY AWAY IN FRONT

"Rajah" Gets Double, Homer and Single to Lead "Big Six" by Wide Margin

Rogers Hornsby's part in the Cincinnati-Boston batting spree at Braves' Field yesterday, insufficient to give the home team a victory, nevertheless raised the Rajah's own personal batting average to .415. Hornsby leads not only the "Big Six" but also both major leagues. His bit yesterday was a double, a single and a home run. The rest of the "Big Six" languished, five players having only three hits to divide among them. Paul Waner, with one of these, remained second only because Ruth went hitless. Cobb's one hit was sufficient to send him into fourth place ahead of Frisch.

ROGERS HORNSBY

The standing to date:

	G	AB	R	H	Pct.
Hornsby, Braves	40	142	35	59	.415
P. Waner, Pirates	44	172	34	62	.360
Ruth, Yanks	42	145	49	52	.359
Cobb, Athletics	37	137	19	48	.306
Frisch, Cards	48	177	24	54	.305
Heilmann, Tigers	46	177	26	48	.271

HOME-RUN STANDINGS

Yesterday's home runs in the major leagues follow:

Bell, Braves, 3; Bottomley, Cards, 2; Holm, Cards, 1; Roettger, Cards, 1; Hornsby, Braves, 1; Williams, Phillies, 1; Schulte, Phillies, 1; Donohue, Reds, 1; Traynor, Pirates, 1; Cummings, Giants, 1; Cohen, Giants, 1; Bissonette, Robins, 1; Goslin, Senators, 1.

The leaders:

American League — Ruth, New York, 19; Gehrig, New York, 10; Hauser, Philadelphia, 9; Todt, Boston, 7.

National League—Wilson, Chicago, 9; Bisonnette, Brooklyn, 9; Bottomley, St. Louis, 9; Hornsby, Boston, 7.

League totals:

National, 168; American, 154. Grand total, 322.

Health After Illness

A Daily Wine Glass Full of

Convido Port

will nourish the blood and enable you to put on weight.

The noblest Port of all.

Always ask for Convido.

This advertisement is not published or displayed by the Liquor Control Board or by the Government of British Columbia.

Uplands Golf

There will be a men's monthly medal round today at the Uplands Golf Club.

Entries for the Hibben-Bone Trophy competition, which will be played in the form of Calcutta foursomes, will close tomorrow with Secretary Caven.

GOOD SCORES ARE MADE BY CADETS

112th Battalion Marksmen in Form —Corporal Carey Spoon Winner at Weekly Shoot

In spite of disagreeable weather conditions the team representing the 112th Battalion in the interschools match compiled the creditable average of over 67 points per man out of 75 at Heals yesterday. This match is open to all schools in Canada and is fired, rain or shine, on the various ranges throughout the Dominion on the same day.

Lack of transportation prevented many of the young marksmen from being present, but the unit managed to scrape up two teams nevertheless.

Five shots were fired on score at each range.

FIRST TEAM

	200	300	500	T'l
Capt. A. C. N. Smith	23	24	22	69
Lieut. P. Wilkinson	20	24	24	68
*Capt. N. Perry	20	24	23	67
Corpl. R. Carey	20	19	22	61
Team total				285

*Spoon winner

SECOND TEAM

	200	300	500	T'l
Maj. W. J. Wilby	20	21	20	61
Sgt. D. Bird	20	18	23	61
Cdt. W. Leahy	18	17	18	53
Lieut. T. Hall	15	13	14	42
Team total				217

BATTALION ORDERS
112th Battalion, C.S. of C

Battalion orders by Capt. G. Parrott, commanding:

1. Promotions — To be captain, Lieut. W. W. R. Murray; to be lieutenant, Sergt. Jack Tyrer; to be corporal, L.-Corp. A. Perry.

2. Return of Uniforms and side-arms—Uniforms and side-arms on issue should be returned to Q.M. Stores on or before Wednesday, June 6. Those wishing to purchase fatigue shirts and trousers may do so for the sum of $1 per garment.

3. Musketry—At Heals, Saturday, June 9. D.C.R.A. match at 100, 200 and 500 yards. Those not on teams may fire also. Mechanical transport leaves corner Yates and Douglas Streets at 8:15 a.m.

4. Discharges—Cadet S. Weston, Cadet A. Keefe.

A. C. N. SMITH, Capt.
Adjutant.

TALLEST MAN IN MAJORS

"Slim" Harris, Boston Red Sox hurler, who is six inches taller than six feet, is the tallest player in the major leagues.

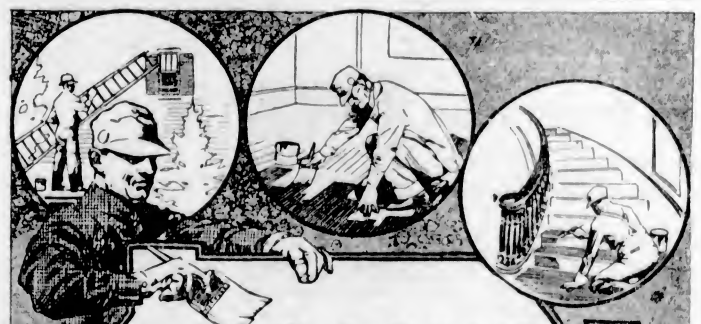

PAINT

THE 10-PAY WAY!

Now is the time to improve the appearance of your property—enhance its salability 100 per cent—by giving it the coat of paint it needs. There's no necessity for you to pay for this work now. Simply ask us to give you an estimate of cost . . . we supply both labor and material . . . you spread the payments over ten months without interest or extras. Inquire about this convenient painting method this week.

KEEP THE PAINT BRUSH BUSY

It's the Easiest Way to Keep the Home Spic and Span

Home Shield Paint

During the past few years we have supplied thousands of gallons of this pure linseed oil paint to the home owners of Victoria. It never fails to give satisfaction and may be safely used on all kinds of surfaces exposed to the weather. Per gallon $4.75

Brighten Your Camp Furniture

We offer you a wide range of suitable finishes for your camp furniture but two outstandingly popular ones are Valspar Brushline Lacquer and Pratt & Lambert's "61" Lacquer. Get a copy of the folder "Home Decorating Made Easy" and you will have all the ideas you want on this important subject. These Lacquers come in all colors at the following prices: Quarts, $2.95; pints, $1.55, and half-pints . . . 85c

Bapco Porch Paint

It is the steps and porch which say "Come in" and "Welcome." These are the first part of your home the visitor sees and there's a double reason why they should be trim and tidy. Bapco Porch Paint is expressly made to stand wear and weather. Quarts, $1.50, and pints . . . 85c

SATIN-GLO

There's no more popular brand of interior finish in Western Canada than this Bapco product. It has a luxurious but serviceable satin-like finish and is expressly made for furniture, walls and interior woodwork generally. It is easily applied and can be washed again and again. Available in nine beautiful tints and white. In all sizes from gallons down to half-pints at prices from $5 to . . . 45c

PAINT SUPPLY CO. LTD.

721 YATES ST. PHONE 1386

With Pastor and People

Presbyterian Assembly To Convene Wednesday Next in City of Regina

Commissioners Expect to Hear of Progress in Membership and Finances—Statistics of Last Year Showed 163,754 Members, 626 Ministers and Total Gifts of $4,139,522

Church Has Opened Mission Work in Manchuria Under Veteran, Dr. Goforth

SEVERAL features of special interest will mark the annual convocation of the General Assembly of the Canadian Presbyterian Church which will meet next Wednesday in Regina, Saskatchewan. The empty moderatorial chair, vacant since the death, last February, of Dr. W. L. Clay, the first Moderator of the church who had died during his term of office, will command the sympathetic interest of the Assembly's commissioners and all friends of the late Moderator throughout Canada. The memory of that great stalwart of the Presbyterian Church, Dr. James Robertson, who laid deep the foundations of religion in the growing life of the Canadian West, will no doubt be memorialized at the first Assembly held in the Prairie Provinces over which he roamed in truly Pauline missionary tours. Further still, it is a significant fact in the life of the Dominion that both the Presbyterian Assembly and the General Council of the United Church of Canada meet in the same year west of the Great Lakes, suggestive as it is of the growing preponderance of population and wealth of the western half of Canada.

When the Assembly convenes under the chairmanship of Rev. A. J. McGillivray, D.D., of Guelph, the Moderator of 1926 and Acting Moderator during the last five months, it will expect to hear reports of progress in all departments of the church's life and work. At the last meeting, held in Stratford, Ont., the number of communicants at the end of 1926 was given as 163,754, gathered in 1,248 congregations under the care of 626 ministers, 5,506 elders, and embracing 83,651 families. The total givings for all congregational purposes was $4,139,522, of which $715,469 was for missionary and benevolent objects. Arising out of the conditions resulting from church union, the past three years have been a time of church building, about 100 houses of worship having been built or planned.

Sunday school work has been exceptionally active, as Rev. W. M. Kannawin, D.D., reported in The Colonist some months ago. There was an enrolment of 116,843, an increase of 11,083, with 11,055 teachers and officers, an increase of 1,069. Showing an increase of $8,000 in contributions, the Sunday schools raised $163,917, of which $32,732 was given to missions. Two notable features of the religious life of the church were the addition to its membership of 4,125 scholars from the Sunday school and the revival of the study of the Shorter Catechism, 50,000 copies of which were sold in the year following June, 1925.

Training for the ministry is being carried on by Knox College, Toronto, and the Montreal Presbyterian College, of which Drs. Eakin and Fraser are the respective principals. Principal Eakin reports twenty-five students enrolled in the theological classes, with two part-time students and three candidates for the B.D. degree. Five were graduated from Knox this Spring and two from Montreal. Six young women finished their training at the deaconess training home in Toronto. As a consequence of the new conditions arising out of union a large number of ministers have been called to Canadian Presbyterian pulpits from Great Britain, Ireland and the United States. Princeton University has been largely drawn upon for students to man the home mission fields during vacation.

Responsibility for the evangelization of 3,000,000 people has been assumed by the Canadian Presbyterian Church, which carries on missions in British Guiana, South Formosa, the Gwalior and Bhil fields of Central India, with a mission contemplated in China. In Manchuria a beginning has been made by the redoubtable missionary pioneer, Dr. Jonathan Goforth, well known to Canadian religious audiences, and a half dozen missionaries are already on the field.

Sitting as members of the Assembly, several of the leaders of the Women's Missionary Society of the church will represent that most active and efficient department of its work. The president of the national society is Mrs. D. T. L. McKerroll, who spoke in this city last Sunday and presided at the past week's sessions of the Council Executive held in Vancouver. Steady progress is reported in women's work. Eight school homes, which are hostels for young people at educational centres, four residential schools for Indians, five hospitals located in pioneer or non-English-speaking districts, thirteen deaconesses, five centres of work among Chinese in Canada, besides large representation on the staff of foreign mission stations, suggest the energy of the women of the church.

Fifteen hundred and thirteen branches in thirty-nine presbyterials and six provincial societies have a total membership of 44,941, an increase of 3,408, and gave last year $180,439 to the work, an increase of nearly $12,000 and an average contribution per member of $3.88. Of the branches, 718 are auxiliaries, 142 are young women's auxiliaries, there are 171 teen-age groups, 450 mission bands and 32 associate societies.

The general statistics for British Columbia for the year ending December 31, 1926, showed 45 ministers, 38 congregations, with a total of 64 preaching places, 217 elders, 3,270 families and a total Sunday school enrolment of 5,460. There were 4,950 communicants, an increase of 650 for the year. The total amount raised for all purposes was $128,466, of which $21,647 was for missionary and benevolent objects.

The Canadian Presbyterian Journals are The Glad Tidings, published by the Women's Missionary Society, of which Miss M. C. G. Fraser is editor, with a circulation of 21,257, of which 802 are in British Columbia; and The Presbyterian Record, also a monthly and edited by Rev. Dr. W. M. Rochester, formerly General Secretary of the Lord's Day Alliance. He succeeded Dr. Ephraim Scott, who has had a striking career as editor for forty-six years of church publications, during thirty-five of which he put out The Record without a break, producing nearly one thousand millions of pages, all at no cost to the church. The church honored him with the moderatorial chair in the first year under the new order of things.

It is altogether probable that the suggestion of a Winnipeg minister will be discussed that a Leslie Clay Memorial Fund be created for recruiting young men for the ministry. In connection with the Assembly's meetings it is planned to have the commissioners, both ministers and elders, give preaching services to points within quite an extended area of the city of Regina.

The clerks of the Assembly are Rev. T. J. McNamara, S.D., and Rev. Wardlaw Tayor, D.D. One of the nominees for Moderatorship is Rev. R. G. McBeth, D.D., of Vancouver. Rev. S. Banks Nelson, D.D., of Hamilton, Ont., was runner-up in last year's vote.

COME TO THE FAIR
AT ST. ALBAN'S CHURCH HALL
(Cor. Belmont-Ryan), Oaklands
WEDNESDAY, JUNE 6
Side Shows—Eats of Every Sort
Carpet Bowls at Night

New Thought Temple
935 Pandora Avenue
Dr. A. F. Barton at Both Services
11 A.M.
"THE WILL AND THE WAY"
Song Service, 7:15
7:30
"THE MIGHT OF LITTLE THINGS"
Wednesday 8 P.M.—Health Lecture on "Natural Hygiene"
All Welcome Freewill Offering

CITY TEMPLE
CLEM DAVIES, D.D., PASTOR
9:45 A.M.
School of Religious Education at Temple Hall, North Park Street
SUNDAY SERVICES AT ROYAL
11 A.M.
"Knocking Self From the Center"
7:30 P.M.
"The Parade of The Wooden Soldiers!"
CITY TEMPLE BAND AND CHOIR
Broadcasting of Services
"WHERE RELIGION CHEERS"

Centennial Pastor Has Anniversaries

The first Sunday in June is a red letter day in the ministerial life of Rev. J. P. Westman. Ordained in Windsor, Ont., June, 1909; came to Centennial for first time, June, 1925; came to Centennial for second pasterate, June, 1928. Mr. Westman is chairman of the Home Mission Committee of the United Church in British Columbia.

NURSES TO ATTEND CATHEDRAL TODAY

Dean Quainton Will Preach Baccalaureate Sermon to Graduates of Jubilee Hospital

The graduate nurses of Jubilee Hospital will attend public service this morning at Christ Church Cathedral, when Dean Quainton will preach a baccalaureate sermon. Rev. F. A. Ramsey will be the evening preacher.

Holy Communion will be celebrated at 8 o'clock and also after Matins. There will be Matins and sermon at 11 o'clock, and Evensong and sermon at 7:30.

CONSCIENCE IS PASTOR'S TOPIC

Conduct and Conscience Are Rev. H. P. S. Luttrell's Themes Today at St. Andrew's

At St. Andrew's Presbyterian Church this morning the Rev. H. P. S. Lutrell, B.A., will preach on "Standing Before God," and will take his texts from Deut. xxix, 10, and Rev. xx, 12. Man has many subordinate standards of conduct, bue inevitably for him the ultimate standard is God. In the evening, Mr. Luttrell will speak on "You and Your Conscience," the text, Acts xxiv, 16, and will tell what conscience can do for a man and what a man can do for his conscience.

Mrs. Wiffen Speaks On Spiritual Heritage

"Our Heritage, How to Claim It Here and Now," is the theme of an address at the Universal Church of Christ this evening at 7:30 o'clock, Mrs. Wiffen being the speaker. At 3 o'clock a silence and study class is held. These services are free to all. A healing period is held at the close of the service.

WHY READ THE BIBLE?

Morning Subject at Emmanuel Baptist—Evening, "Christianity in Practice"

The second of the series of short addresses will be given in Emmanuel Baptist Church by the Rev. Henry Knox this evening when he will speak on the theme, "Why I Read the Bible." The evening anthem will be, "The Glory of the God of Israel," (Adams). The service will last one hour.

At the morning service of worship the choir will render the anthem, "Rejoice Today" (Spinney), and the message by Mr. Knox will be on "Christianity in Practice." At the close of the service the Lord's Supper will be observed.

China Inland Mission To Meet Tuesday

The monthly meeting of the China Inland Mission will be held Tuesday evening, June 5, at 8 o'clock.

WILL REVIEW HIS MINISTRY

Three Ministerial Anniversaries To Be Celebrated by Centennial Pastor at Today's Services

WILL ALSO TAKE FORWARD LOOK

"Looking Backward for Twenty-Nine Years" will be the subject this morning in Centennial United Church. The pastor, Rev. J. P. Westman, was ordained to the Christian ministry just twenty-nine years ago this morning in Windsor, Ont. He came west immediately and was stationed at Golden, B.C. It is just twenty-six years ago this morning that he began his first ministry in Centennial Church, and it is just three years ago this morning that the present pastorate began. These years have made many changes and the pastor will endeavor to draw a picture showing the progress that has been made. He has been asked to answer the following question: "Why do you not now preach like you did twenty-six years ago?" He will answer that question this morning. The choir will sing the anthem, "I Will Sing of Thy Mercies," and Mrs. P. C. Richards will sing "Keep Thou My Soul."

The evening subject will be "The Forward Look for Twenty-Nine Years." In this address an effort will be made to picture things as they may be in the future. What will our churches be like in that time? The evening anthem will be "Lead, Kindly Light," with the solo taken by Mr. F. L. Tupman. Mrs. J. Prisk, soprano soloist, will sing "Abide With Me." The Sunday School sessions will open at 10 o'clock.

SOUL'S MORTGAGE IS PULPIT TOPIC

First Baptist Minister Will Speak on Character-Making Themes at Both Services

The minister, Rev. James Strachan, will preach in the morning and evening. At the morning service he will have for his theme, "The Dawn of Maturity." Some of the indications of approaching maturity will be considered, together with certain obligations and responsibilities associated with that important period of one's life. In the evening the subject "Mortgaging the Future," will be discussed. A striking illustration, setting forth the ease with which one's future may be crippled and the far-reaching consequences of such a condition, will be presented. At the morning service Mrs. Arthur Dowell will sing "Cast Thy Burden" (Hamlin), and in the evening James Dinsmore will sing "Open the Gates of the Temple," and the choir will render the anthem "Through the Day Thy Love Has Spared Us" (Schnecker). At the close of the evening service the Lord's Supper will be commemorated.

The B.Y.P.U. will meet on Monday evening at the church at 7 o'clock and then proceed to Spoon Bay for a picnic. The mid-week meeting will be held on Wednesday evening at 8 o'clock.

PIONEER WOMAN DOCTOR TO SPEAK

Dr. Margaret O'Hara, of India, Will Tell Story of Forty Years in Mission Work

Dr. Margaret O'Hara, veteran missionary of the Presbyterian Church in Canada, arrived in the city yesterday, and will speak in St. Paul's Church, Victoria West, this evening at 7:30 o'clock. Dr. O'Hara has been in missionary work in India for the past forty years; in fact, was one of the first women doctors to practice in that country. In recognition of her services she was presented with the Kaiser-i-Hind Medal by the King. She has been addressing the meetings of the General Council in the city of Vancouver, and comes to Victoria specially to speak to the Presbyterians of the city. Dr. O'Hara will be the guest of Mr. and Mrs. T. Humphries, Quadra Street, during her stay in the city.

Preachers Named for St. Matthias' Today

At St. Matthias', Foul Bay, the services today (Trinity Sunday), will be Holy Communion and sermon at 11 o'clock, when the Rev. S. R. Hart will preach, and evensong and sermon at 7:30 o'clock, when the Rev. E. W. P. Carter will be the preacher.

BRITISH-ISRAEL TO MEET MONDAY

The British-Israel Association of Victoria will meet in the King's Hall, Yates Street, on Monday at 8 o'clock. Mr. Blackaller, the president, will give the address, taking as his subject, "Has God Left Himself Without a Witness?" All are welcome.

St. Alban's Has New Banner for Sunday School

The children of St. Alban's, Oaklands, attended the festival at the new Cathedral, led by a splendid new banner. The material of the banner was provided by the Sunday School, and it was worked by Mrs. Headdy. It was dedicated the previous Sunday. The device is a cross saltire of gold on a blue field, the traditional banner of St. Alban.

Holy Communion will be celebrated at mid-day today in addition to the usual early service.

Presbyterian General Assembly Leaders

Some leaders of Canadian Presbyterianism who will attend the meeting of the General Assembly in Regina this week. From left to right: 1, Rev. Ephraim Scott, D.D., First Moderator of Presbyterian Church after union, June, 1925. 2, Rev. W. M. Rochester, D.D., Dr. Scott's successor as editor of The Presbyterian Record. 3, Rev. R. G. McBeth, D.D., of Vancouver.

MODERN HASTE SUBJECT SET

METROPOLITAN COMMENCES ONE-HOUR SERVICES TODAY

Rev. Dr. Sipprell Will Speak on Divine Discipline of Life This Morning

Metropolitan Church will begin today its Summer programme of one-hour services. The Sunday School session will be held at 9:45 instead of at 2:30 o'clock. This morning Dr. Sipprell will speak on "The Tree That Healed Life's Bitter Waters." The lesson of divine discipline for life will be made clear and what is God's purpose for the individual and the nation.

At the evening service Dr. Sipprell will speak on the theme "Too Busy to Live." In view of the activities that consume the soul's energies in material welfare alone and leave its real life starved and incomplete, the urge this evening will be for a life lived in righteousness and truth.

COLLEGE HEAD AT FAIRFIELD

Rev. J. G. Brown, D.D., Principal of Union College, Vancouver, to Preach Here Today

Rev. J. G. Brown, D.D., principal of Union Theological College, Vancouver, will preach at both services in Fairfield United Church today. He will speak on the work of the college in training the ministry of the church. His recent visit to Fairfield will ensure an added interest in the speaker, and his subject. This congregation gives a cordial invitation to attend public worship and also the Sunday School, which will meet at 9:45 o'clock.

MISSIONARY AMONG JAPANESE SEAMEN TO SPEAK HERE MONDAY

For five years professor of English in Kobe Nautical College, Kobe, Japan, and having, since 1921, promoted evangelistic missions among Japanese seamen, Capain William Price, now superintendent of the Japanese Seamen's Mission of Vancouver, will give an address on this work, illustrated by lantern slides, in Reformed Episcopal Schoolroom tomorrow evening, at 8 o'clock. He will speak of the distribution of literature among students and faculty, and the opening of Sunday schools in Kobe and Yokohama. Captain Price is accompanied by Mrs. Price. The lecture is given under the auspices of the Fellowship Bible Class, and refreshments will be served. All interested are invited.

A PICTURE PAINTED

Rev. H. J. Armitage Will Speak This Evening on "A Lovely Picture of Jesus."

Rev. H. J. Armitage will preach this morning in Victoria West United Church and the subject of his sermon will be, "How to Get an Understanding of Life." The Junior choir will sing.

Sunday School will meet at 9:45 o'clock under the superintendency of Mr. William Caley.

At 7:30 o'clock the pastor will speak on "A Lovely Picture of Jesus." The choir will render anthems. A cordial invitation is extended to worship in the above church.

Many Throng to New Thought Temple

Today at the New Thought Temple Dr. A. F. Barton will speak at both services. In the morning at 11 o'clock he will take for his theme "The Will and the Way." In the evening at 7:30 o'clock he will speak on "The Might of Little Things." Dr. Barton will also speak on Wednesday evening at 8 o'clock when he will continue his health series of lectures with a talk on "Natural Hygiene."

Hundreds of people are interested in the health lectures conducted by Dr. Barton, as evidenced by the continual crowds that flock to these lectures. All the lectures at the New Thought Temple are designed to show the method of making life worth living.

Trance Lecture Set At First Spiritual

This evening at 7:30 o'clock Mrs. Harrison of the First Spiritual Church, Harmony Hall, 724 Fort Street, will deliver a trance lecture followed by trance messages by flowers. All are welcome.

The pastor, Rev. Mrs. Minnie Perkins, will conduct public circles on Monday and Thursday evening at 7 o'clock.

TO SPEAK OF CABINET

Rev. W. J. Kelley Will Give 11th Study of Series—Miss Nancy Barr Is Soloist

"Thomas Didymus, the Man Who Wins at Last," will form the eleventh study in the "Cabinet Series," at 11 o'clock, in the Esquimalt United Church, Admirals Road.

The members of the young people's choir will lead the praise and furnish the morning anthem.

At evening worship, at 7:30 o'clock, there will be a return visit of Miss Nancy Barr, whose former services gave so much pleasure. She will sing "The Shepherd of the Fold" (D'Auvergne Barnard) and "Sweeter as the Years Roll By" (Austin Miles). The evening choir will render the anthem, "Tarry With Me" (F. W. Westhoff), and the subject of discourse will be "The High Way and the Low Way—Which?" The minister, Rev. W. J. Kelley, will conduct both services.

Resident families and visitors receive a cordial welcome.

TRINITY SUNDAY TO BE OBSERVED

Story of Near East Relief Will Be Told at Evening Service at St. John's

The services at St. John's for Trinity Sunday will consist of Holy Communion at 8 o'clock, and Morning Prayer with Holy Communion at 11 o'clock, and Evensong at 7:30. Rev. F. A. P. Chadwick, the rector, will preach at the 11 o'clock service, and Rev. M. B. Parounagian will give a short address at the evening service.

Mr. Parounagian has a message of thrilling human interest, telling of the wonderful work which has been undertaken in the Near East with regard to the care and education of the thousands of refugees rendered homeless after the sack of Smyrna. This work is, perhaps, one of the greatest exemplifications of practical Christianity that the world has known.

TELLS TALES OF TWICE-BORN MEN

Mr. Harry Haines, of New York, Will Describe Life in the Bowery at Central Baptist

The Central Baptist Church is specially fortunate in securing Mr. Harry Haines, of the Bowery Y.M.C.A., one of the much-advertised "twice-born men" visiting the Coast, and a delegate of the International Union of Gospel Missions. Mr. Haines will speak at the morning and evening services held in the A.O.F. Hall, on Cormorant Street, between Douglas and Blanshard Streets. He will give experiences in the Bowery and relate thrilling incidents of twentieth century twice-born men.

Mr. Haines has a thrilling message through which his burning love for Christ and souls shines out transparently. Much has been said and written regarding the world-famed Bowery of New York. The people of Victoria have an opportunity today of hearing one whose life work is linked up with the Bowery, its history, mission, and thrilling experiences.

NIGHTINGALES HEARD IN LONDON ENVIRONS

They Prefer Still, Warm Weather, But Will Sing Under Very Bad Conditions

LONDON, June 1.—The nightingale has been at its best lately. At intervals during the day and late into the night it can be heard in a number of places around London. "The best way to hear it," says an official of the bird section of the Natural History Museum, "is to travel about fourteen to twenty miles out. With luck, the bird can be heard in Richmond Park and Ken Wood; but to make certain it is better to go further afield.

"Kent is, I believe, the worst nightingale county around London, and Surrey and Hertfordshire are probably the best. Round the Surrey copses there are plenty to be heard, and the Harpenden (Herts) neighborhood is also excellent. I believe the nightingale can still be heard in Epping Forest, but it is not so plentiful there. I used to hear many while I was playing golf on Denham links, near Uxbridge, but cottages have been built there now, and the cats kept by the cottagers may have driven the birds away.

"It is no use expecting to hear the nightingale in any sort of country. A suitable nesting site must be chosen. It builds its nest on the ground in undergrowth. A sheltered copse, with thick undergrowth, is a likely spot.

"No doubt the bird prefers still, warm weather, but it will sing under thoroughly bad conditions."

To Hold Memorial

Commandant and Mrs. Jones will lead the meetings today at the Salvation Army Citadel, Broad Street. A memorial service will be held in the evening, commencing at 7:15, in honor of the late Sister Mrs. Ramsdale, who had been a Salvationist for many years. Friends and acquaintances are cordially invited to attend.

FAR EAST TOPIC TO BE TREATED

Prof. C. T. Everson Will Speak at Tabernacle on Meaning of Revolution in Orient

Prof. C. T. Everson will discuss the Far East question from the standpoint of Bible prophecy tonight at the Everson Tabernacle, Pandora Avenue and Vancouver Street. His subject is entitled, "Japan in Prophecy: Will the Oriental Peoples Eventually Rule the World?"

Prof. Everson says that "the world has hardly awakened to a realization of what has happened in the Orient the last year. After centuries of world dominance, the white race has become accustomed to think of itself as the natural ruler of the earth. We have come to the end of the white man's dominance.

"As one writer has said, 'all the blood and travail of the great world war failed to produce anything more important than what is going on in China today.'"

"People who refuse," says F. A. Mackenzie, noted British writer, "to recognize the seriousness of Japanese purposes are either ignorant or blind."

Theosophical Society

On Monday evening at 8 o'clock the Victoria Independent Theosophical Society will hold the usual weekly public meeting in the rooms in the Jones Building, Fort Street, the subject for consideration being "Is Death the End?" Following an address on the subject, open discussion is invited.

LESSONS FROM HIS MINISTRY

Dr. W. G. Wilson Will Review Quarter-Century of Ministerial Life at Evening Service

CATACLYSM DATES TO BE DISCUSSED

Dr. Wilson will occupy the pulpit of First United Church at both services today. This morning he will speak on "Some Discoveries I Have Made in the Christian Ministry." Dr. Wilson will speak out of a personal experience on the call to the ministry and the minister's work.

In the evening his subject will be "The 29th of May and Prophecies About World Cataclysms," a theme of peculiar interest at the present time.

TO HOLD OPEN AIR SERVICES

DR. DAVIES WILL PREACH AT MT. TOLMIE, JUNE 24, AND BEACON HILL, JULY 1

Subject of Evening Service Today is "The Parade of the Wooden Soldiers."

"The Parade of the Wooden Soldiers" will be the theme of Dr. Clem Davies at the evening service of the Victoria City Temple today. "Knocking Self Out of the Centre" will be the subject at the morning hour of worship.

Arrangements are being made with Mr. Cecil Heaton to amplify the services to be held in the open air at Beacon Hill Park on Sunday, July 1, and at the sunset service on Mount Tolmie on Sunday, June 24. By means of an arrangement used during the course of the speech delivered by the late President Harding at Vancouver, a hook-up will be effected which will make the voices easily heard for a mile.

Special transportation facilities will be provided to accommodate the public desiring to journey to Mount Tolmie on June 24. The services both at the Park and at Mount Tolmie will begin promptly at 7 o'clock in the evening. Last year at Beacon Hill Park over 4,000 people attended the service conducted by Dr. Clem Davies.

The City Temple Band and choir will assist in the service, with leading soloists, musical and vocal, in the city participating.

A GOOD HINT

The manager was a new broom, and had broad views regarding the relations between workers and officials. Calling the men together, he talked to them of the mutuality of interest between all grades.

He wanted to see, he explained, when he entered the workshops, all the men working happily together and doing their best.

He invited any practical suggestion for insuring that end.

"Don't wear those rubber soles on your boots, guy'nor," came the morose advice of the most hardened of the malcontents.

EX-CONVICT
To Speak in A.O.F. Hall
On Cormorant, Between Douglas and Blanshard
Special Afternoon Meeting at 3
HARRY HAINES, of Bowery, New York, old-time notorious criminal, safebreaker, wanted by police in eleven states with a price on his head, shot seven times by the police, will tell Amazing Life Story.
Everybody Invited

METROPOLITAN UNITED CHURCH
Cor. Pandora and Quadra
Rev. W. J. Sipprell, D.D., Pastor; G. A. Downard, Choirmaster; E. Parsons, Organist
9:45 A.M.—SUNDAY SCHOOL SESSION
10 A.M.—CLASS MEETINGS
11 A.M., "THE TREE OF HEALING," Dr. Sipprell
Anthem, "Te Deum" (Smart)
7:30 P.M., "TOO BUSY TO LIVE," Dr. Sipprell
Anthem, "Sing a Song of Praise" (Stainer). Soprano Solo, "In Verdure Clad" (Haydn), Mrs. K. Parsons
Services One Hour in Length
Midweek Service, Wednesday, 8 P.M.

First Baptist Church
Quadra at Mason
James Strachan, Minister; Oliver R. Stout, Director of Music
11 A.M.—MORNING WORSHIP AND CHURCH SCHOOL
Sermon, "The Dawn of Maturity"
Solo, "Cast Thy Burden" (Hamlin), Mrs. Arthur Dowell
7:15 P.M.—FIFTEEN MINUTES OF SONG
7:30 P.M.—MORTGAGING THE FUTURE
Solo, "Open the Gates of the Temple" (Knapp), James Dinsmore
Anthem, "Through the Day Thy Love Has Spared Us" (Schnecker)
The Lord's Supper at the Close
Midweek Meeting on Wednesday at 8 o'clock

CENTRAL BAPTIST
We Preach Christ Crucified, Crowned and Coming
PASTOR: J. B. ROWELL
Services in A.O.F. Hall, on Cormorant Street, Between Douglas and Blanshard
SUNDAY SCHOOL AND BIBLE CLASS AT 9:45 A.M.—ALL WELCOME
BOWERY TWICE-BORN
MISSIONER HARRY HAINES
Delegate of the International Union of Gospel Missions to Speak
MORNING AT 11 O'CLOCK AND EVENING AT 7:30 O'CLOCK
Harry Haines will give experiences of life in the New York Bowery, and relate thrilling incidents of twentieth century twice-born men. "He has a thrilling message through which his burning love for Christ and souls shines out transparently."
Do Not Miss This Rare Opportunity—Come, Bring Your Friends

Letters to the Editor

No letter to the Editor will be inserted except over the proper signature and address of the writer. This rule admits of no exceptions.

BRITISH FILMS

Sir,—Mr. Alfred Hustwick's comprehensive article to which you call attention in today's issue, shows most clearly the opportunity that our city has at this time, of starting an industry for which there is a psychological need and an assured future. The important thing is to start it right. Is Mr. Hustwick a man likely to make a success if trusted to guide the destinies of such an enterprise? The members of the City Council are forming an opinion on that point at the present time, and we citizens are entitled to find out what we can also.

I have taken the trouble to turn up old numbers of The Film Spectator, and in them are many references to Mr. Hustwick's work. In the issue of October 16, 1926, there is an article on "Motion Pictures Today and Tomorrow," full of constructive suggestions; of which the editor, Welford Beaton, says: "Alfred Hustwick, an expert, analyzes screen conditions." In the issue of October 30, 1926, Jim Tully, the well-known author, commenting on the article referred to above, says: "Let me congratulate you on Alfred Hustwick's work. His is one of the finest and sanest minds in pictures." In another place, Welford Beaton speaks of Alfred Hustwick's "notable articles" on "Pictures Today and Tomorrow."

In the November 13 issue, the editor says: "Hustwick's analytical mind, during ten years of actual studio experience, has been patiently separating truth from fiction and developing a new approach to practical improvement in picture making."

Lastly, from the issue of January 22, 1927, I should like to quote a small extract from a long article by Mr. Hustwick, for I imagine these lines give us the keynote of his philosophy and aspirations: "Today, half a dozen minds, of necessity, control the inspiration and production of the bulk of the motion picture output. Tomorrow a hundred minds will be at work in place of those half dozen, and the motion picture will be a greater and finer thing as a consequence. It will be more daring in concept and execution, more sincere in purpose, more varied in its appeal. To those millions all over the world, who have made it their guide, philosopher, friend and teacher, it will bring, not an understanding of life circumscribed by the limitations of a few minds, but a catholic broadness of subject and an inexhaustible variety of treatment. It will be more beautiful, more artistic and, at the same time, more entertaining. And because it will speak truth in the one language that knows no barriers of race or education, it will become a bond between individuals and nations, a power above thrones and governments, and will eventually combine the common hopes and spiritual longing of the world into a new and greater civilization."

Many who sicken at the nauseating stuff served out to us from Hollywood will grasp this opportunity to have British films with British ideals made in British Columbia.

L. BULLOCK-WEBSTER.

B.C. Dramatic School, Victoria, B.C., June 2, 1928.

TAXING MOTOR CARS

Sir,—Several days ago there appeared in the columns of your paper an article explaining the new traffic regulation affecting the testing of automobile brakes.

It stated that all brakes must be tested every six months and a certificate secured from the owner or manager of a garage.

May I point out that this new piece of legislation inflicted upon the already overtaxed motoring public, amounts to nothing more or less than another tax upon the car.

The majority of motorists have an elementary knowledge of the working parts of a car, and are quite capable, with the repair kit that is provided, to affect their own repairs and to carry out the regular general inspection that is essential to perfect operation.

Most motorists test their own brakes and adjust them. There is really no set rule to abide by in testing a brake. One drives a car much in the same manner as one walks. The actions of applying the brake, changing gears or any other operation are performed instinctively. Thus it is that a driver knows by the feel of his foot on the brake pedal whether the bands need tightening. The adjustment is quite easily done by turning a few bolts, or shortening the connecting rod from the pedal to the brake bands.

Thus a motorist is quite capable of testing his own brakes and keeping them in order. It is only one of the minor jobs connected with an automobile that a motorist expects to do when he purchases a car.

Under the new regulation, which is now in effect, the owner must go to a garage to have his brakes tested. The usual charge at garages is $1.50 an hour for labor, so that when a motorist takes his car in to have the brakes tested it might cost him from fifty cents upwards, mostly upwards. It would not be unusual for a motorist to be told that he needs new brake linings long before they are really necessary, for let it be known that the average cost of installing brake linings is about $10, and with four-wheel brakes twice as much. Needless to say there is more profit in installing new linings.

This places the motorist at the mercy of the garage man and imposes another tax upon his car. Even if the owner should employ a qualified mechanic, who might sell his services at seventy-five cents an hour, which is paid by the garage, the motorist still cannot secure a certificate. He must get it from the owner or manager of the garage. This seems as though the legislation was designed solely to create more business for the garages.

There are many mechanics who make a living by selling their services for the same rate of pay as a garage would give, and needless to say many motorists avail themselves of their services, for in doing so they save seventy-five cents an hour, which is the profit that the garage makes out of its mechanic's labors.

When taking all these things into consideration does it not seem an unjust regulation that should compel a conscientious car owner to take his auto into a garage and pay to have his brakes adjusted, a job that he is quite capable of doing himself? The probability is that the work would be given to an apprentice to do at the garage. I feel sure that motorists are quite as capable, if not more so, than some apprentices in adjusting brakes, for there is the personal interest in the job that is done by the owner, particularly as his life is at stake.

It is hard to believe that the Automobile Club of British Columbia should lend its support to such a piece of legislation.

The lowest priced automobile licence in British Columbia is $16.90. This is for used cars. Compared with this is the auto licence in California, which only cost $3.50 for any make of car, new or old. Every time a motorist buys a gallon of gasoline he pays three cents tax to the Government. The average motorist uses eight gallons a week. It costs him a dollar for his driver's licence and another seventy-five cents to secure a piece of paper to stick up in the cars that tells the same legend as is told on his automobile licence. Yet on top of all these taxes the Provincial Government apparently sees fit to inflict another tax on the motorist.

Surely, in view of the fact that the Government derives a substantial revenue from motorists it can afford to establish brake-testing and light focussing stations at different points so that motorists may drive in and test their brakes and secure a certificate without having to pay for it. At the same time proper focussing of lights could be effected, and this is a matter that needs attention, for there are many cars whose lights blind one when passing.

P. C. RICHARDS.

1068 Bank Street, Victoria, B.C., June 1, 1928.

CERTIFICATES FOR MOTOR BRAKES

Sir,—I am entirely in sympathy with the views so ably expressed by your correspondent, C. R. Hodgins, in this morning's Colonist.

Of recent years we have been inundated with an abundance of asinine laws, by-laws and regulations which, if observed, would cause us to become bald-headed over night.

I am certainly not going to worry myself over the proposed compulsory brake inspection, because, as an owner of a car I feel that I am the best judge of whether my brakes need attention or not. In this British Empire of ours we have been given to believe that we live in a free land, composed of people who are able to think for themselves, but I am beginning to doubt the veracity of this. It seems to me that in this law-ridden Canada a man is not entitled to think for himself at all.

D. G. HUGHES.

891 Esquimalt Road, Victoria, B.C., June 1, 1928.

MOTION PICTURE INDUSTRY

Sir,—Yet once again Victoria has a chance of acquiring a motion picture studio, for which (thanks to the British Quota Law) she is now so admirably fitted. It is now no longer a question, as once it was, of producing pictures in competition with Hollywood—a proposition which every expert knew to be practically hopeless. What he have to do now is to produce pictures in competition with the rest of the British Empire, and for that there is no better place than Victoria in the whole of His Majesty's domains.

Let me tell you what took place in the years 1912 and 1913. There had been several nebulous schemes mooted for the establishment of a picture studio in this neighborhood, and a good deal of time and money was spent in trying to save the town from embarking upon ventures that were commercially unsound. The general public had got the idea firmly fixed in their minds that pictures could be produced almost anywhere and under any conditions, and that Victoria was losing the chance of her young life in not going into the business. It seemed obvious, therefore, to some of us that the only thing to do was to get first-hand information on the subject from the fountain head. Consequently, at our invitation, two absolutely reliable experts came up from Hollywood, thoroughly reviewed the local situation, and proved to us conclusively that, under the then conditions of the trade, Victoria had not got one ghost of a chance of competing with Hollywood upon equal terms. In consequence of the new quota law that is all altered and we now have, not only a chance, but a practical certainty of winning any fight in the British market.

In the matter of finance our two visitors were even more candid and frankly stated that no American money would ever be put into a British film project, except for the express purpose of putting that project out of business. I shrewdly suspect that condition holds good to this day. This means that if the thing is to be done at all we must do it ourselves. The same thing has happened in England, and the way in which the public has got behind the English film industry is a glowing example of what Victoria can do—if she makes up her mind to do it.

By far the most important thing in considering a thing of this sort is the honesty and ability of the men who are organizing it. Now here are the facts: The Mayor has satisfied himself, and the industrial committee has satisfied itself of the bona fides and ability of Mr. Hustwick, to whose energy and enterprise this civic opportunity is due. Surely that is enough to establish confidence in the minds of every citizen. Are those men not our trustees? Are they not good trustees? Have we not shown that we trust them by the mere fact of electing them to office?

There is one very important point in this present proposition that must not be overlooked, and that is that Mr. Hustwick has not asked the city for anything. He has not asked them for money, and he has not asked them for land. The city has embarked upon a policy (and a very wise policy it is) of offering every conceivable help that it can to further the establishing of sound paying industries within its boundaries. To woolen mills, grain elevators, cold storage warehouses, shoe and piano factories they have rightly offered all possible inducements. Is it not right, therefore, that a motion picture studio, which offers unlimited chances of employment to the town, should receive the same treatment? Naturally Mr Hustwick, being a shrewd business man, wants to know to what extent the city is prepared to back him.

But what is infinitely more important from every point of view is that the project should have the good will of the citizens themselves—personally and individually. May I be allowed to state to all those good friends who have worked with me so long that I know this project, that it is fostered by men who understand their business in every last little particular detail, and that, whatever else happens, it cannot fail through ignorance or lack of competence.

For more than twenty years now I have been connected with theatrical enterprise in the city of Victoria, and I have made it my business to get to know the inner history of the many and various motion picture schemes with which the town has been flooded. In my opinion, out of all those schemes that have been put before us there have only been two that have had the remotest chance of commercial success. The first was that fathered by Mr. Flemming, for which we gave such a huge majority when voting on the recent by-law. Unfortunately the terms of the law were too hard to permit of their being carried out, and we are still without a motion picture studio. The second is that organized by Mr. Hustwick, which, if the citizens so desire, will very shortly become an established fact in which case the city of Victoria will find herself possessed of a vital and intensely interesting industry, one that will not only stimulate all sorts and conditions of business, but also one that will advertise her in every habitable part of the world.

R. N. HINCKS.

Cadboro Bay, B.C., June 2, 1928.

THE ISRAEL CENSUS

Sir,—Your correspondent implies that I shall probably have an alibi to some of the statements he made concerning the inaccuracy of the Bible. If by alibi he means that I shall endeavor to show that these passages in the Bible are in reality not so contradictory nor out of harmony with the Bible as they at first sight would appear; to this I would reply that to atheists, infidels (in the sense of people who do not believe in the religion of their country) modernists, rationalists and such like, I would reply, I have no alibi to offer, as it is no good arguing with people who have little or no belief in the Bible, as regards its origin, reliability or what it stands for, as where this is the case there is no common ground of mutual agreement from which to start an argument or explanation.

But to those who still have at least a lingering faith and belief in the religion of their country and in the Book on which that religion entirely rests and is dependent, and who believe in the inspiration of the Bible as being God's revealed Word to mankind, to such I would offer a more or less plausible explanation on not too unreasonable grounds as a suggestion for the possible meaning or cause of those apparent inaccuracies, which would be more in accord with what one might expect from the general tone and teaching of the Bible. But to others I would metaphorically say "No Modernist need reply," "Hands off Atheists," "Rationalists Keep Out."

One of the cases of alleged falsification quoted and referred to is in connection with the Israel census. Mr. Sanders says: "2 Samuel xxiv 1 states that the Lord moved David to number the people, and the statement in 1 Chronicles xxi-1, that Satan did so."

First of all the passage is misquoted, and as quoted by him unmistakably and indubitably bears the meaning which he assumes it to mean.

The actual text in 2 Samuel xxiv-1 reads: "And again the anger of the Lord was kindled against Israel and he (not the Lord as quoted) moved David against them to say Go number Israel and Judah. For the King said to Joab the captain of the host, which was with him. Go . . . and number ye the people that I may know the number of the people." Then in verse 10 "And David's heart smote him after he had numbered the people, and David said unto the Lord, I have sinned greatly in that I have done, and now I beseech thee, O Lord, take away the iniquity of thy servant for I have done very foolishly."

Later on we find the Prophet Gad offering David his choice of three severe forms of punishment.

Now the first thing that would occur to a believer in the Bible is that there must be something wrong here, as it is incredible to think that God would specifically order David to number the people and then punish him severely for carrying out his orders.

Secondly, David is sincerely penitent but in confessing his sins gives no hint that he thought it was unfair or unjust to be punished for doing what he was told.

The next thing that would occur to one is: Does that word "he" really refer to God? A reference to the revised version does not help us, so let us turn to Ferrar Fenton's translation. I would here like to point out a misapprehension on Mr. Sander's part as regards Mr. Fenton. In spite of what may be said to the contrary the Ferrar Fenton translation does hold a unique position, and renders very valuable help. He did not make his translation from the same source as the ancient version and revised version. To quote his words: "I first made by own hand and mental effort the translation absolutely direct from the original, with no intermediary version between the Greek or Oriental text and my manuscript. The revision of the drafts I repeated by the same plane three times and sometimes four or five times, and also submitted difficult passages to three Orientalist and Greclanist friends . . . the result was surprising and saddening. I discovered, in the Old Testament, that wherever the Greek translation had blundered in their rendering of the Hebrew or Chaldee text, every translation in every language from the Latin to the German, French, Spanish and Italian, onward to the English authorized and unauthorized versions alike, had one after another repeated the blunders of the Greek."

Having got the meaning he also put it into more modern English. So, as Ferrar Fenton's translation is entitled to respect, we will see what he says: "The Ever Living, however, was again angry with Israel when David turned and commanded Joab to make a conscription of Israel."

So in the original Hebrew there was evidently no idea that God moved David.

The next point is: Who was the "he" that moved David, or what was the reason, motive or compelling power that induced David to number the people? 1 Chronicles xxi-1 gives the answer: "And Satan stood up against Israel and provoked David to number Israel."

There are many people who refuse to believe in the reality and personality of Satan, although, all through the entire Bible this fact is most clearly, persistently and emphatically stated.

The Bible shows there are three forces at work in this world. God, who wants man to do good and right; Satan, who wants man to do evil and wrong; man, who has free will to do either.

The prophets were well aware of this fact and they knew that if any man did evil, it was because Satan had tempted him. In Matthew viii-32 Our Lord ignores the medium Peter and says "Get thee behind me, Satan." An so Ezra, the writer of Chronicles, goes straight to the root of the evil and says: "And Satan stood up against Israel and provoked David to number the people."

Col. I. EARDLEY-WILMOT.

Shawnigan Lake, B.C., June 1, 1928.

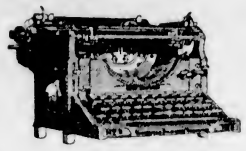

Underwood

The Typewriter

And because of its 22% greater speed the Underwood saves, every year, more than it costs.

It costs money to handicap the typist with a typewriter less efficient than the Underwood.

Remember That 22%

United Typewriter Co., Ltd.

706 Fort Street

VICTORIA

(Offices, Not Agents, in 20 Canadian Cities)

Phone 4798

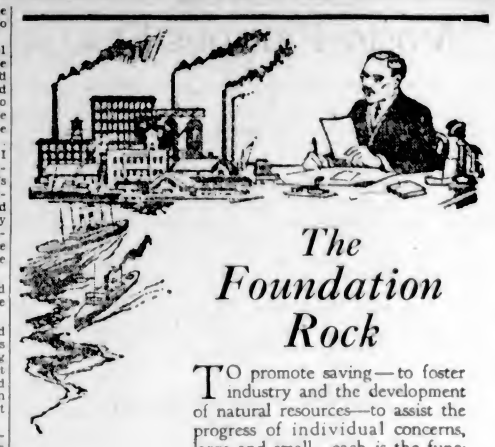

The Foundation Rock

TO promote saving—to foster industry and the development of natural resources—to assist the progress of individual concerns, large and small—each is the function of a Bank.

The principle and the tradition of the Imperial Bank of Canada is "Firm Foundations". Care must accompany development; sound growth is more desirable than great size.

We take personal interest in the business affairs of each client.

Capital and Reserve $14,500,000.00

Total Assets $124,870,318.11

IMPERIAL BANK OF CANADA

PELEG HOWLAND, President. SIR JAMES WOODS, Vice-President.

A. E. PHIPPS, General Manager

VICTORIA BRANCH—A. R. GREEN, MANAGER

Your Boy Needs Cuticura Soap

To keep his skin and scalp clean and healthy, and Cuticura Ointment to soothe and heal rashes, itchings and irritations and to prevent the formation of blackheads and pimples.

Sample Each Free by Mail. Address Canadian Depot: "Phenbens, Ltd., Montreal." Price, Soap 25c. Ointment 25 and 50c. Talcum 25c.

Cuticura Shaving Stick 25c.

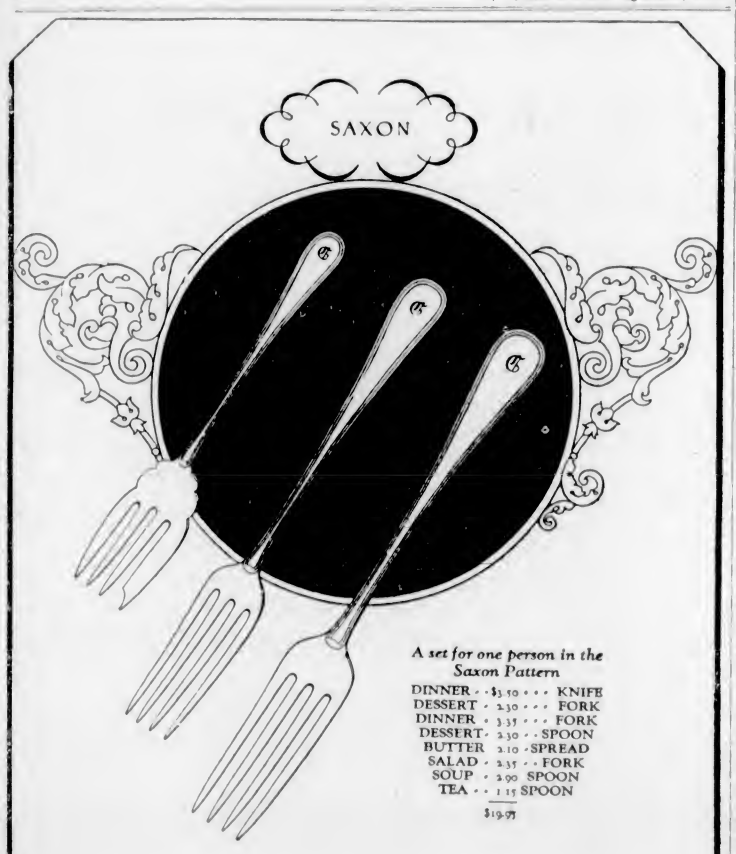

A set for one person in the Saxon Pattern

DINNER	$3.50	KNIFE
DESSERT	2.30	FORK
DINNER	3.35	FORK
DESSERT	2.30	SPOON
BUTTER	2.10	SPREAD
SALAD	2.35	FORK
SOUP	2.90	SPOON
TEA	1.15	SPOON
	$19.95	

THERE is no substitute for Solid Sterling Silver. It stands alone as the most appropriate and enduring metal from which to fashion beautiful flat tableware. The years add to its value and lustre. Birks Solid Sterling Silver can now be obtained in complete sets for one person. Listed in panel are the essential pieces necessary for one plate, as shown in the handsome Saxon pattern. It is surprising how rapidly a complete Sterling Silver Chest is assembled by this simple method of securing one complete unit at a time. If you cannot drop in at one of our stores to examine the many representative patterns, write for our two complimentary books, "Sterling Silver" and "The Hostess."

Birks SOLID STERLING SILVER

Made by Birks

VANCOUVER

Sold only by Birks

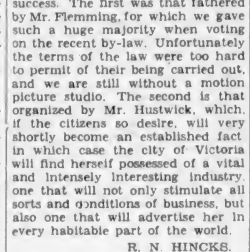

Corns Lift Right Off!

Hard corns, soft corns, corns between the toes and callouses lift right off! You'll laugh—it's so easy and doesn't hurt a bit!

Just drop "Freezone" on any tender, touchy corn. Instantly it stops aching; then shortly you just lift that old bothersome corn right off with your fingers. It works like a charm every time. Seems magic!

A tiny bottle of "Freezone" costs only a few cents at any drug store. Try it!

FINE WOODWORK!

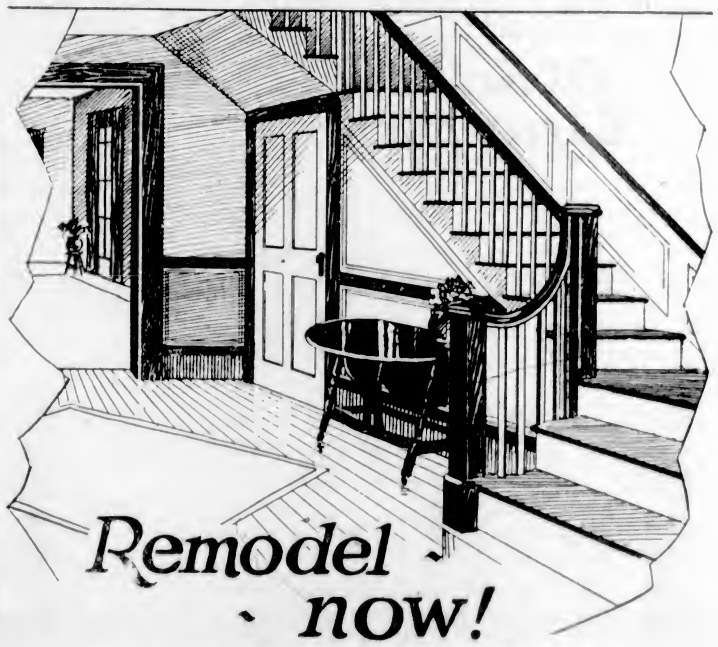

Remodel now!

While Summer weather makes it convenient, make those improvements you've wanted in your home. Lemon, Gonnason woodwork can recreate the whole interior, as well as exterior, of an old house . . . with a grace and beauty equalling the most modern of homes!

Perhaps . . . a panelled hall, a new and lovely staircase, dark doors replaced by crystal-paned French doors, new floors of gleaming oak, capacious cupboards built both for beauty and convenience . . . one, or all of these will make such a world of difference in your home!

And how little the cost! Access to the world's finest hard and soft wood sources, huge quantity production and speedy service, make it possible to give you the utmost in quality, at prices you can afford.

Talk it all over with our Service Department

Lemon, Gonnason Company Limited

"Master Craftsmen of Woodwork"

Telephones 76-77 P.O. BOX 664.

Established 1890

2324 Government St VICTORIA, B.C.

World-Famous Stories

MR. PICKWICK'S INVITATION

—By CHARLES DICKENS—

(Charles Dickens, 1812-1870, was a famous English novelist. His "Pickwick Papers" were humorous accounts of the doings of the Pickwick Club, headed by Mr. Pickwick. Among his best known novels are "Tale of Two Cities," "Oliver Twist," "David Copperfield," etc.)

Mr. Pickwick's faithful valet, Sam Weller, put into his hand a card on which was engraved' "Mrs. Leo Hunter. The Den, Eatanswill."

"Person's a-waitin'," said Sam epigrammatically.

"Does the person want me, Sam?" inquired Mr. Pickwick.

"He wants you particklar, and no one else'll do, as the Devil's private secretary said ven he fetched avay Dr. Faustus," replied Sam Weller.

"He. Is it a gentleman?" said Mr. Pickwick.

"A very good imitation of one, if it ain't," replied Mr. Weller.

"But this is a lady's card," said Mr. Pickwick.

"Given me by a genT'm'n, whoever," replied Sam, "an' he's a-waitin' in the drawing-room—said he'd rather wait all day than not to see you."

Mr. Pickwick, on hearing this determination, descended to the drawing-room, where sat a grave man, who started up on his entrance and said with an air of profound respect:

"Mr. Pickwick, I presume?"

"The same."

"Allow me, sir, the honor of their works and talents. Permit me, sir, to shake it," said the grave man.

"Certainly," said Mr. Pickwick.

The stranger shook the extended hand, and then continued.

"We have heard of your fame, sir. The noise about your famous address lately has reached the ears of Mrs. Leo Hunter—my wife, sir; I am Mr. Leo Hunter—the stranger paused as if he expected that Mr. Pickwick would be overcome by the disclosure; but seeing that he remained perfectly calm, proceeded.

"My wife, sir—Mrs. Leo Hunter—is proud to number among her acquaintance all those who have rendered themselves celebrated by their works and talents. Permit me, sir, to place in a conspicuous part of the list the name of Mr. Pickwick, and his brother members of the club that derives its name from him."

"I shall be extremely happy to make the acquaintance of such a lady, sir," replied Mr Pickwick.

"You shall make it, sir," said the grave man. "Tomorrow morning, sir, we give a public breakfast—to a great number of those who have rendered themselves celebrated by their works and talents. Permit Mrs. Leo Hunter, sir, to have the gratification of seeing you at the Den."

"With great pleasure," replied Mr. Pickwick.

"Mrs. Leo Hunter has many of these breakfasts, sir," resumed the new acquaintance—feasts of reason, sir, and flows of soul—as somebody who wrote a sonnet to Mrs. Leo Hunter on her breakfasts, feelingly and originally observed."

"Was he celebrated for his works and talents?" asked Mr. Pickwick.

"He was, sir," replied the grave man. "All Mrs. Leo Hunter's acquaintances are; it is her ambition, sir, to have no other acquaintances."

"It is a very noble ambition," said Mr. Pickwick.

"When I inform Mrs. Leo Hunter that that remark fell from your lips, sir, she will indeed be proud," said the grave man. "You have a gentleman in your train who has produced some beautiful little poems, I think, sir."

"My friend, Mr. Snodgrass, a member of my club, has a great taste for poetry," replied Mr. Pickwick.

"So has Mrs. Leo Hunter, sir. She dotes on poetry, sir. She adores it. I may say that her whole soul and mind are wound up and entwined with it. She has produced some delightful pieces herself, sir. You may have met with her 'Ode to an Expiring Frog,' sir."

"I don't think I have," said Mr. Pickwick.

"You astonish me, sir," said Mr. Leo Hunter. "It created an immense sensation. It was signed with an 'I' and eight stars, and appeared originally in a Lady's Magazine. It commenced:

"'Can I view thee panting, lying
On thy stomach, without sighing;
Can I unmoved see thee dying
On a log,
Expiring frog!'"

"Beautiful!" said Mr. Pickwick.

"Fine," said Mr. Leo Hunter. "So simple."

"Very," said Mr. Pickwick.

"The next verse is still more touching. Shall I repeat it?"

"If you please," said Mr. Pickwick.

"It runs thus," said the grave man, still more gravely, and recited:

"'Say, have fiends in shape of boys,
With wild halloo and brutal noise,
Hunted thee from marshy joys,
With a dog,
Expiring frog!'"

"Finely expressed," said Mr. Pickwick.

"All point, sir," said Mr. Leo Hunter. "But you shall hear Mrs. Leo Hunter repeat it. She can do justice to it, sir. She will repeat it, in character, sir, tomorrow morning."

"In character!"

"As Minerva. But I forgot—its' a fancy-dress breakfast."

"Dear me," said Mr. Pickwick, glancing at his own figure, "I can't possibly——"

"Can't, sir, can't!" exclaimed Mr. Leo Hunter. "Solomon Lucas, the Jew in High Street, has thousands of fancy dresses. Consider, sir, how many appropriate characters are open for your selection. Plato, Zeno, Epicurus, Pythagoras—all founders of clubs."

"I know that," said Mr. Pickwick, "but as I cannot put myself in competition with those great men, I cannot presume to wear their dresses."

The grave man considered deeply for a few seconds and then said:

"On reflection, sir, I don't know whether it would not afford Mrs. Leo Hunter greater pleasure, if her guests saw a gentleman of your celebrity in his own costume, rather than in an assumed one. I may venture to promise an exception in your case, sir—yes, I am quite certain that on behalf of Mrs. Leo Hunter I may venture to do so."

"In that case," said Mr. Pickwick, "I shall have great pleasure in coming."

"But I waste your time, sir," said the grave man, as if suddenly recollecting himself. "I know its value, sir. I will not detain you. I may tell Mrs. Leo. Hunter, then, that she may confidently expect you and your distinguished friends? Good morning, sir. I am proud to have beheld so eminent a personage—not a step, sir, not a word."

And without giving Mr. Pickwick time to offer remonstrance or denial, Mr. Leo Hunter stalked gravely away.

Jones (just returned from the office): "Now, I wonder if someone's broken in and pinched the car or if it's just the wife taking it out?"
—Passing Show, London

His Death Great Loss To United Church

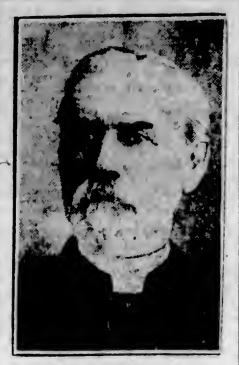

REV. DR. GRACEY

In the passing of Rev. Dr. Gracey on Wednesday, the United Church of Canada lost one of its most venerated preachers. He was formerly identified with the Presbyterian Church and was one of the oldest graduates of Knox College, Toronto. The funeral was held at Gananoque, Ont., on Saturday, May 26.

ANOTHER BATTLE OVER DARWINISM THREATENS

Address by Sir Arthur Keith Paves Way for Renewal of Controversy

LONDON, June 2.—Are we to have another first-class Darwinian controversy? The provocatively stimulating address delivered at Manchester by Sir Arthur Keith, the eminent physiologist, certainly paves the way to another such battle among the savants. Sir Arthur is president of the British Association for the Advancement of Science, and his address at the gathering last year on the subject of man's relationship to the anthropoid aroused wide interest.

"Medical men," declared Sir Arthur at Manchester, "could find no ground for believing that the brain was a dual organ—a compound of substance and spirit. Every fact known to them compels the inference that mind, spirit and soul are the manifestations of a living brain just as flame is the manifest spirit of a burning candle.

"Nowhere could we draw a sharp line and say, 'Here the brain of ape ceases and the brain of man begins.' The brain, which began in the humble service of an ape, became in the fullness of time the master organ of the body.

"Labor was a birthright from the ape, and far from being a curse the fulfilment of this essential condition of life brought to organized beings their highest enjoyment. How deeply-rooted are the food-searching impulses and how much man enjoys their exercises may be noted from the fortunes paid by the wealthy for the privilege of laboring as fishers and hunters. We see manifest herein man's primitive lust for blood.

"Every sane son of civilization condemns wanton cruelty, but the real danger that besets the future of civilization is not excesses in cruelty but excesses in sentimentality. We could become too refined for life in a mortal world. Civilization can warp human nature.

"I believe most sincerely that a father can do a son no greater injury than that of depriving him of the best of his inborn instincts, and yet it is, I admit, an injury which few of us, if it threatened us in our youth, would struggle to avoid. Capitalism provides our inherited instincts with their best opportunities and their worst.

"Warm feelings will always master cool reason. There can be no greater mistake than to think that man evolves towards the realms of pure rationality.

"The dictates of reason are insufficient to guarantee Nature's chief objective—the continuation of the race. This part of the beast has to be kept alive within us. The day man becomes a perfectly rational being marks his end.

"When we have rid men of all his 'vices' we shall indeed have domesticated him, and at the same time have deprived him of the powers which impel him onwards. Human life under such circumstances becomes a tame, uninspired and unmanly existence.

"Man lives only when he lives dangerously."

Descendants Of Pilgrims Are Divided

BOSTON, Mass., June 1.—Rev. Ulysses S. Milburn, of Everett, says there are more descendants of the Pilgrim forefathers in Holland today than there are in America. He explains that his recent three months' research in England and Holland resulted in the discovery that more than thirty of the Pilgrims instead of coming to America after their twelve years' sojourn in Leyden, became naturalized citizens of Holland, and many daughters of the English exiles married Dutch citizens.

In his book of journalistic reminiscences, "From the City to Fleet Street," Mr. J. Hall Richardson repeats a funny story told by Sir Abe Bailey of De Wet, the elusive Boer general.

On one of his visits to England during the Boer War, Abe Bailey came to London and the Bank of England. There he saw a hawker selling what he called "The De Wet Puzzle" in an envelope. The puzzle was to "find De Wet." There was nothing in it when opened.

"Here," he cried to the hawker, "this envelope is empty!"

"Well, so it is," replied the man. 'Dam-me! The blighter has got away again."

EARLY THEATRE DAYS RECALLED

"Histrionic Montreal" Goes Back to Time Wolfe's Officers Strutted the Boards

MONTREAL, June 2—Quality of race undoubtedly retards the progress of Montreal as a theatrical centre, yet its historic life dates back almost as far as that of any community on the continent. Glancing back over a century and a half of plays and players in Montreal, one is struck by the fact that the amateur stage, so puny today as compared with its robust commercial brother, is the senior by some decades here.

Graphic pictures of early theatrical days are preserved between the covers of "Historic Montreal," a work written and published thirty years ago by Franklin T. Graham. Mr. Graham's history, comprehensive in its scope, reliable in detail and vigorous in its literary style, stands as a unique contribution to Canadiana and one which is today prized by discerning book collectors. Probably no art has been so neglected by Canadian chroniclers as the histrionic, and one phase of Mr. Graham's work alone, the biographical notes covering every actor who mouthed his lines on a Montreal stage between 1783 and 1898, should be of interest even to students of the theatre far removed from Montreal.

AMATEURS MAKE DEBUT

Amateur theatricals made their debut in the isolated French town on the St. Lawrence with the arrival of the British army of occupation in 1760. In the eighteenth century British officers, stationed thousands of miles away from London in a primitive land, the population of which afforded little opportunity for the social recreations to which they were accustomed, were wont to enliven garrison life with dabbling in the field of drama.

In barracks halls, weirdly adorned with makeshift scenery, colonels and subalterns who fought under Wolfe on the Plains of Abraham rendered the tragedies of Shakespeare and the broad comedies of the Restoration. By degrees they added to their company from the civilian society of the day, and the play as a pastime gained a hold on the hearts of the better-off burghers.

From Mr. Graham's book we learn that the first professional talent found its way to Montreal by water from Albany, shortly after the close of the Revolutionary War. This venturesome troupe had fallen on evil days during the war because of its British extraction. Its run in Montreal was brief and apparently profitless.

During the two succeeding decades several similar visits were paid by companies from American cities, but it was not until 1804 that professional players made any attempt to establish themselves in the frontier city.

In that year a Mr. Ormsby brought a New York company to Montreal. He fitted out the town's first theatre, on the upper floor of a warehouse, then standing on St. Sulpice Street, near St. Paul. Mr. Ormsby's comedians did not survive very long, but troupes which performed after him in the theatre which he established met with better support and within the next quarter of a century the public was educated into appreciation of the commercial playhouse.

In the early years of the nineteenth century the theatre performances commenced at 6:30 or 7 o'clock and two plays, a tragedy and a comedy, usually made up the evening's bill. At first alcohol was sold and imbibed on the premises, for somewhere in the 'thirties we find The Gazette rejoicing decorously over the discontinuance of the practice and assuring the more respectable citizenry that they can now attend the theatre in safety.

MORE NITROGEN DEMANDED

Keen disappointment is felt by the French that nitrogen production at Toulouse has fallen below estimates. Constant agitation is kept up to spur the Government to greater efforts because of the importance of synthetic nitrogen to France in case of isolation during war. Work on the plant began shortly after the Treaty of Versailles, which turned over to France the rights to the Haber process. The planned capacity was 600 tons daily, but the output is only forty tons of synthetic ammonia, with but one of the eventual six batteries in operation. It is expected that the plant will be producing at the annual rate of 150,000 tons of nitrogen by the end of 1928. This would be a little less than half the amount needed by French farms.

LONG NONSTOP RUN PLANNED

Changing the crew while the train is speeding is the latest idea in the nonstop craze that has hit British railroads. One line is having constructed a locomotive tender containing a corridor so that the new engineer and fireman may take their places without stopping the train. If the experiment proves successful, the 392 miles between London and Edinburgh will be made without a stop.

Corns
Pain gone at a touch

The moment you apply Dr. Scholl's Zino-pads, corn pain stops. They *remove the cause* — friction and pressure of shoes — the only *scientific* way to treat corns. Zino-pads positively *prevent* corns if applied at first sign of irritation caused by tight shoes.

Old-time ways—powerful liquids or caustic plasters—*ignore* this principle—often make the toes sore from acid burn. Dr. Scholl's Zino-pads won't harm the tenderest skin. Thin, protective, healing—guaranteed safe and sure. Try them! At all drug, shoe and department stores. Buy a package today—35c.

Dr Scholl's Zino-pads
Put one on—the pain is gone!

Take a box of 4X *Downyflakes* with you on the run

WHETHER you're going out for the day or just down to the beach take a box of *Downyflake* Doughnuts in the lunch box. They're more satisfying than candy but every bit as tasty, and youngsters go wild over them. *Downyflakes* are not greasy, but light, crisp and coated with sugar . . . just try a box and you'll never travel without them this summer.

From your Store or the 4X Salesman

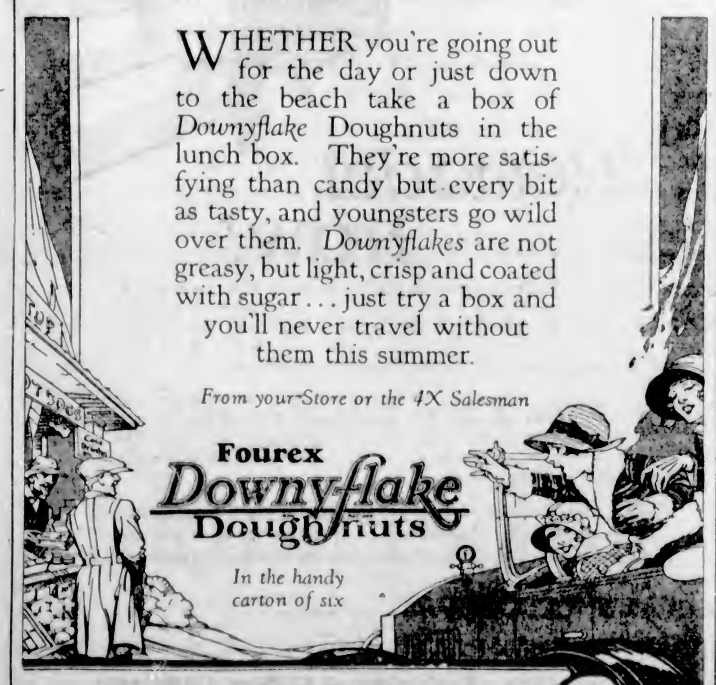

From the Home of 4X Bread and Cakes

CANADIAN BAKERIES LIMITED

112

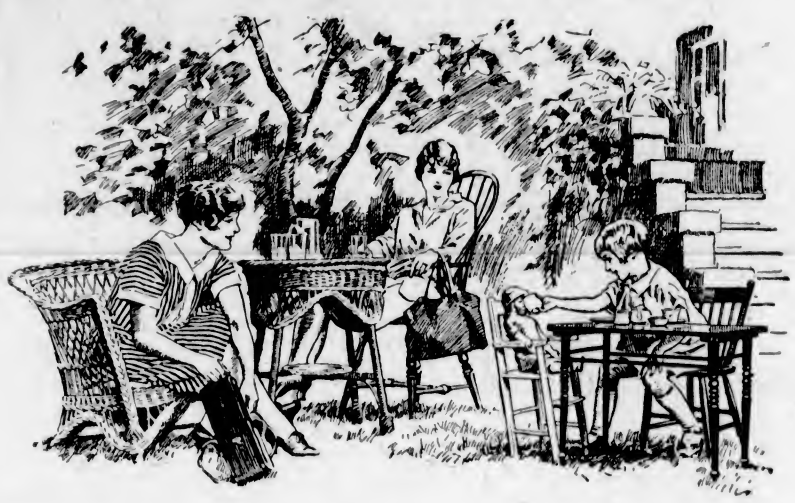

KODAK MOMENTS
are almost numberless in your
Happy Hours at Home

YOUR Kodak Album, with its precious pictures of your many happy outings, your vacation experiences, your travels—how much more you'll treasure it, if it includes also, snapshots of the happy moments at home—of the children at play, of the grown folks just their natural selves as you know them and love them—as you'll always want to remember them. Kodak moments are almost *every* moment at home. Keep your Kodak handy—loaded with the dependable Kodak Film. Kodaks are $5 up—Brownies as low as $2.25—at your dealer's.

THE MODERN KODAKS
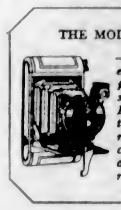
—with their faster lens equipment—make home picture-taking more simple than ever. Beautiful indoor pictures are now easy to make. Outdoors you can take pictures on dull days or even in rain.

Canadian Kodak Co., Limited, Toronto

SOLD BY
THE OWL DRUG CO., LTD.
Corner Fort and Douglas — CAMPBELL BUILDING — Phone 135

SOLD BY
1327 Douglas Street — MacFARLANE DRUG COMPANY — Phone 50

SOLD BY
KODAKS FORT STREET TERRY

SOLD BY
Victoria Book & Stationery Co., Ltd.
1002 GOVERNMENT ST. — COMPLETE STOCK OF KODAKS AND SUPPLIES — PHONE 63

SOLD BY
Hudson's Bay Company.
INCORPORATED 2ND MAY 1670.

"Kruschen saved my life."

"Having been in Hospital for past six months suffering from acute appendix trouble with complications, and undergoing five operations for same, I thought it would be of interest to your firm to know that Kruschen played a great part in saving my life when other things had failed.

I returned home from hospital on 8th inst., and all my friends remark how merry and bright I am after undergoing such terrible ordeals, and say "Marvellous!" I reply, "Kruschen!"

Being connected with athletic club I have a large number of friends, and have already signed on several for "Kruschen." *H.S.*

Original letter on file for inspection.

Kruschen Salts

Good Health for a Half-a-Cent a Day.

From every Drug Store at 75c. the bottle.

Manufactured by R. GRIFFITHS HUGHES, Ltd., Manchester, England (Estab. 1754). Sole Importers: McGillivray Bros., Ltd., Toronto, Ont.

Grover Alexander and Jack Quinn, pitcher, are the oldest active players each forty-one years old and a in the major leagues this season.

These Plants May Be Planted at Any Time

Grown in pots, our Rock and Alpine Plants in hundreds of varieties, may be planted at any season of the year, even in the middle of Summer. We recommend early planting, however, for results this year. Our Rock Gardens, with Spring-flowering plants in bloom, will interest you, if you are a gardener. And so will our large collections of Perennials, Shrubs and Roses.

The Rockhome Gardens

Saanich Road (R.M.D. 3) Telephone Gordon Head 18R

John Hutchison, F.R.H.S. Norman Rant, F.R.H.S.

Garden Architects

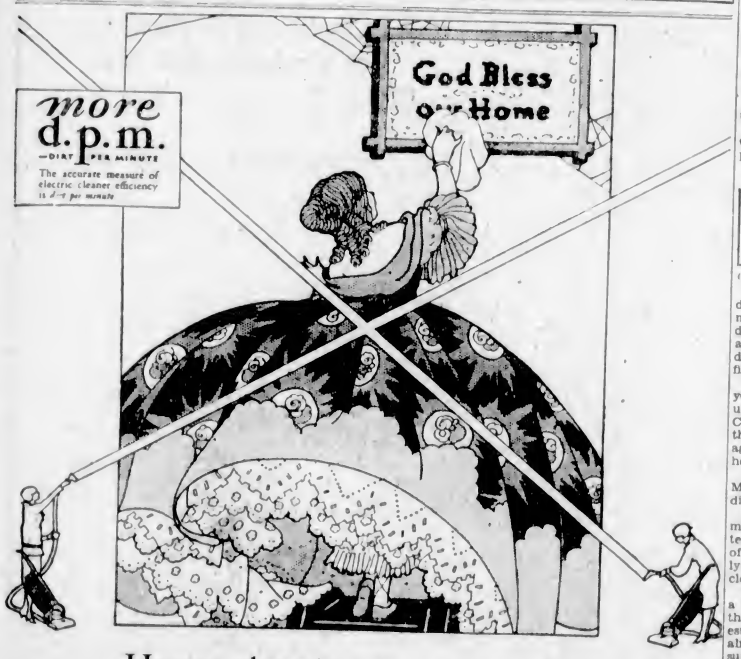

House cleaning is easier now

....thanks to The HOOVER *Dusting Tools*

HOW old-fashioned it seems—the tearing up of carpets, the carrying out of furniture, the beating of rugs and brushing of draperies that meant housecleaning a few years ago... Yet some women do it still. Such drudgery is quite unnecessary—thanks to Hoover Dusting Tools. They search out the dirt from every crack and corner, clean thoroughly and quickly overstuffed furniture, hangings and door frames—all the difficult, hard-to-get-at places.

And they do it so easily and effortlessly. Each tool is carefully planned for its purpose—to eliminate stooping and reaching, to prevent tiring. Swivel joints make twisting your wrists unnecessary and spring catches lock the different units securely in place.

Yet dusting is but a small part of the aid the Hoover offers in housecleaning. Its greatest service is in the cleaning of rugs. Here you secure the thorough cleanliness which only the Hoover can give, through its deep-beating principle—"Positive Agitation"—which repeated tests have shown removes more *dirt per minute* than other cleaners. We shall be glad to demonstrate the Hoover's greater *dirt per minute* capacity in your home. Because *d.p.m.* represents the real gauge of electric cleaner capacity, you should see this test before buying *any* electric cleaner.

Telephone the Authorized Hoover Dealer.

Two models to choose from, No. 700 and No. 543, one priced slightly higher than the other. Dusting tools and motor-driven floor polishing attachment at small extra cost. Only $6.25 down. Balance in convenient monthly amounts. Hoover dealers will make you a liberal allowance on an old cleaner of any make. Made in Hamilton, Ontario.

NEW... motor-driven floor polishing attachment, $8.50.

AUTHORIZED HOOVER DEALERS

Hudson's Bay Company

NANAIMO: David Spencer Limited

OLD BOYS TO HOLD REUNION

Golf Match, Sports, Banquet and Dance Carded Tomorrow for Ex-Students of School

The University School Old Boys' Association will hold its annual reunion tomorrow commencing with a golf match at the Uplands Golf Club for the Jack Matson Cup. In the afternoon the ex-students will take part in the annual school sports at Mount Tolmie, and will enter a team in the annual relay.

The evening part of the annual event will open with a banquet at the Union Club at 7 o'clock, and will be capped at a private dance at the Yacht Club from 9 until 1. Many of the University Old Boys are expected to attend the various events, including a large number from up-Island and Mainland points.

The draw and starting times for the golf match, which will be medal play on handicap, are as follows:

9:30—E. Hanbury and W. Pollard.
9:33—C. Lindsay and A. G. Bolton.
9:36—Art Beasley and R. L. Challoner.
9:39—Reg. Wenman and Jack Matson.
9:42—A. Helmcken and Parker.

Any other matches may be arranged prior to the first starting time.

MRS. JACKSON HAS FINE ROUND TO WIN MEDAL PLAY

Mrs. Jackson won the ladies' monthly medal round of the Uplands Golf Club yesterday, when she toured the course in the splendid score of 88, which, with her handicap of 18, gave her a net 70. Mrs. Boyd was second with 93, 14, 79.

New Zealanders Beaten

CAPETOWN, June 2.—The touring New Zealand Rugby team was defeated here today by a western province team, 7-3.

Macauley Golf

A men's monthly par competition will be held at the Macauley Golf Club today. Post entries will be received.

U.S. Wins Final Of American Zone Davis Cup Tennis

CHICAGO, June 2.—The United States today won the American zone Davis Cup tennis finals from Japan when Captain Tilden, of Philadelphia, paired with George Lott, defeated Tameo Abe and Captain Tezeo Toba in the final doubles match 6-1, 10-8, 6-2.

The Americans took yesterday's singles in straight sets.

Wright and Guest To Row for Canada At Olympic Games

TORONTO, June 2.—Canada is to be represented in the double-sculling race at the Olympic Games in Amsterdam next August by Joe Wright, Jr., and Jack Guest, of the Argo Rowing Club, Toronto. The elimination race which was to take place next Saturday has been cancelled owing to the withdrawal of Johnny Durnan, who was to have stroked the double against Wright and Guest.

LACROSSE COMING TO FRONT AGAIN

Senior and Intermediate Tussles This Year Show Game Is Regaining Former Footing

On account of Sidney being unable to play in Victoria on Tuesday, the game scheduled at the Royal Athletic Park for that day has been called off. On Thursday, C.P.S. seniors will journey to the mill town to meet the suburbanites in a league fixture at 6:30 o'clock.

The talk of lacrosse being a dead sport is rapidly subsiding this year. In the three games played so far, good crowds have attended, and the brand of play has been of a much higher calibre than in recent years.

A large number of intermediates have graduated into senior company, and most of the old-timers have been forced to give their places up to the speedier youngsters. This has increased interest in the game and the exhibitions this year have been nip and tuck affairs, two having been delided by the odd marker and the other by two.

THIS WEEK'S SOFTBALL

Games to be played in the Victoria and District Softball League this week are as follows:

Tuesday—

Foresters vs. Cameron Lumber Company, at Central Park, upper diamond. Umpires, E. Stock and T. Forbes.

Cordova Bay vs. Hillcrest, at Central Park, lower diamond. Umpires, W. Whyte and Percy Payne.

Wilson Bros. vs. Hudson's Bay, at Central Park, Quadra and Queens. Umpires, O. Taylor and L. Greenwood.

Wednesday—

Ladies' Sample vs. Mets, at Central Park, lower diamond. Umpire, Ken Adams.

Oak Bay vs. Aztecs, at Central Park, upper diamond. Umpire, T. Forbes.

Albion Stove Works vs. Plimley & Ritchie, at Central Park, Queens and Quadra.

Thursday—

Royals vs. Canadian Scottish, at Central Park, lower diamond. Umpire, W. Chisholm.

Hudson's Bay vs. Y.M.I., at Central Park, upper diamond. Umpire, R. Butler.

Y.M.C.A. vs. Wilson Bros., at Central Park, Queens and Quadra.

Friday—

Tillicums vs. Normal School, at Central Park, Quadra and Queens. Umpire, E. Stock.

Navy vs. Foul Bay, Central Park, upper diamond. Umpire, C. Turner.

Saanich Thistles vs. Bapco, at Central Park, lower diamond. Umpire, C. Fea.

All games start at 6:30 o'clock.

Latest News From Wall Street

(Supplied by Branson, Brown & Co., Ltd.)

NEW YORK, June 2.—Usual extra dividend of one dollar on the common stock of General Electric was declared yesterday by directors. In addition to the regular quarterly dividend of $1 on the common and fifteen cents on the $10 par special.

The refinancing plan of the Goodyear Tire & Rubber Company was upheld when the Common Pleas Court in Cleveland ruled in favor of the company in a suit brought against it by the minority stockholders.

Controlling interest in Kresge and McCrory Stores are reported to be discussing consolidation.

Stockholders of Consolidated Gas may receive a stock dividend of fifteen per cent prior to consummation of the projected merger with Brooklyn Edison, according to parties in close touch with the situation.

Investors will be enriched by half a billion dollars this month through the payment of dividends and interest on corporation stocks and bonds already declared. This estimated sum is considerably greater than the $347,900,000 distributed in May and also represents an increase over June, 1927. The bulk of the disbursement will be made in the first few days of the month.

Southern California Edison Company plans refinancing, has called for payment and redemption August 1 all its outstanding general and refunding mortgage twenty-five-year 5½-2 per cent bonds amounting to $10,225,000. This is the third major refinancing operation conducted by the company in two years.

The advance in Victor Talking Machine may be attributed to a variety of bullish rumors, but the earnings of the corporation have been remarkable. Net profits for 1928 may run as high as $11 a share, which does not include undistributed equities from foreign companies which may reach $4 a share.

Directors of the Northern Pacific are not expected to make any change in the dividend at their meeting this month.

Hudson Motors reports May shipment of Hudson and Essex totalled 32,450, an increase of more than twelve per cent over April. Shipments from the first of the year to June 1 aggregated 151,886 versus 145,252 in the same period a year ago.

May shipments of Hupp Motors established a new high at 8,361 versus 8,082 in April and 3,516 in May of last year. Packard production was 4,782 cars versus 3,516 in May of last year. Hupp's unfilled business at the end of May amounted to 2,180 cars.

Following recent announcement of the plan to split the stock of the Postum Company, two for one, it is reported that an increased return for stockholders is contemplated in an annual dividend rate of $3 a share on the new stock. This would be equivalent to $6 a share on the present stock, on which $5 is being paid.

Hornblower & Weeks—The immediate market seems to be headed into still higher levels, although trading will undoubtedly continue to favor the motors, mercantile stocks and specialties.

J. S. Bache—The dominant feature in the market will probably prove to be money, despite the fact that little attention is paid to the condition when stocks can record daily advances. For the present we would advise a conservative policy only, and in buying stocks for a quick turn, it might be well not to overstay the market waiting such a profit.

Cadillac Motors shipped 3,772 Cadillac and La Salle cars in May; largest May in the company's history. Deliveries to consumers expected to reach 4,500 to 4,800 cars in May.

Properties of A. M. Byers Company in Youngstown district recently at eighty-five per cent will be operated at increased rate.

Royal Dutch in 1927 earned 24.40 per cent on ordinary stock against 24.33 per cent in 1926.

Crude production of Penn Mex. Fuel has been reduced about fifty per cent since early in May, as a result of water intrusion in its Paso Real well.

International Silver Company declared regular quarterly dividend of 1 3-4 per cent on the preferred, payable July 1, record June 12.

To Arrive Here Tomorrow

H.M.S. Durban, which is expected to arrive here from the China Station tomorrow evening, weather permitting. The light cruiser sailed for this port from Honolulu on May 28. She will remain in North Pacific waters until August 31, when she will sail for Bermuda to join the West Indies Squadron. During her stay on this coast the Durban will visit such far Northern ports as Wrangell, Juneau and Kodiak Harbor. She will be here on August 11, when H.M.S. Despatch arrives from Bermuda.

Whitney Letter

(Supplied by Branson, Brown & Co., Ltd.)

NEW YORK, June 2.—Whitney, of the Wall Street Financial Bureau, says today: The recording of the 6½ per cent rate for money again in the final hour of yesterday's market proved to be an excellent test of the market's position. In my opinion this test was met so well that there is nothing to look forward to other than higher prices over the week-end, consequently you are advised to continue to hold or buy stocks.

The high lights of Mr. Durant's observations on the stock market being of more interest than the opinions usually voiced here, are presented as follows:

"First, a real bull market is yet to come; second, the current trend of stock market prices is justified; third, within two or three months we shall witness a bigger bull market than ever before; fourth, cheap money will prevail, and, finally, the belief is expressed that we shall witness ten billions in brokers' loans without being over-concerned."

I believe you will see a new high record for Hupp Motors today. Anaconda has an objective of $100 a share and it is an objective which will be achieved, consequently the purchase of the stock is again recommended, this time at any figure below the current year's best price. Missouri Pacific will follow Texas & Pacific nto new high ground. A buyng range of 64-67 n Missouri Pacific is as good as you can expect for some time to come. Canadian Pacific will soon be launched on a move which will carry it into new high territory. Buy Standard Milling under 125, Brooklyn Manhattan under 70, Atlantic Gulf is about to go into the sixties. It will later go into the seventies and eighties for no other reason than the earnings reports are finally beginning to disclose at least part of the truth. Don't sell Radio nor U.S. Cast Iron Pipe if you own them.

JAPAN In Bible Prophecy

PROF. C. T. EVERSON
Noted Bible Lecturer of New York

WILL THE ORIENT EVENTUALLY RULE THE WORLD

The prophecy is so clear and simple that even a child can understand it; yet it deals with the mightiest war ever fought in this world—Armageddon, the wind-up of human history. It shows the meteoric rise of Japan, which has made more progress in the last 30 years than any other nation in history, and is fast becoming the leader of the colored races of the world. There are two colored persons to every white person in the world. Napoleon said that he would never go to war with people of the Orient for fear they might learn the use of modern arms. He foresaw a great racial war. You have heard men's opinions. Why not get an authoritative statement from God's word? If "you are from Missouri," so much the better, as there will be plenty of evidence produced, as Japan is actually mentioned by name in the Bible. If you are a little late, come anyhow; we will try to make room for you. Don't stay away for anything.

TODAY, JUNE 3, 7:45 P.M. DOORS OPEN AT 6

Big Tabernacle

PANDORA AVENUE AND VANCOVER STREET

LIVELY SONG SERVICE—JOHN E. FORD, SOLOIST—FREE TO ALL

"One of the features of the meetings of Professor C. T. Everson is the large number of men attending, more than half the audience being composed of men."—New York Mail.

"Attracting large audiences in the principal cities of America, his appearance in different sections of the country has been eagerly anticipated and his up-to-date teachings have awakened deep interest."—New York American.

HOME BUILDERS' PAGE

TIME TO PAINT UP!

We Strongly Recommend

MARTIN-SENOUR'S PAINT

100% PURE

Full Stock Carried by

The Melrose Co., Ltd.

618 Fort St., Victoria, B.C. Phone 406

Now on Display

At Our Showrooms

General Electric Refrigerator

The Last Word in Electric Refrigeration

MURPHY ELECTRIC CO.

722 Yates St.

GOOD BUILDINGS DESERVE

Good Hardware, Paint, Plumbing and Heating Supplies, Etc.

We Are Headquarters for These

Alcock, Downing & Wright, Ltd.

Successors to Hickman Tye Hardware Co., Ltd.

546 Yates Phones 58, 59

Old Floors Made New

Dance Floors a Specialty

ELECTRIC MACHINES

Our Prices Are Right!

Capital Floor Surfacing Co.

1121 Hillside Avenue Telephone 397

Canadian Western Woodworkers LIMITED

Manufacturers of

SASH, DOORS, MOULDINGS, FURNITURE, SHOW CASES, ETC.

GENERAL WOODWORK

Garbally Road Phone 1112

N. Macdillivray, Pres.; R. W. Hurst, Mgr.; E. A. Hurst, Secy.

THACKER & HOLT

Plumbing and Heating Contractors

Agents for the Baker Automatic Oil Burner and the Simplex Crude Oil Burner

Money saved on the initial costs proves elusive savings, for the amount saved and possibly more will be spent in added fuel and maintenance costs in a surprisingly short time.

Advantages of a well-balanced heating system cannot be measured in dollars and cents as much as in comfort and efficiency.

Consult us on your requirements; we are experienced.

Phone 2922 Broad at Pandora

Order Now Installed at Your Convenience

While the coal dust and dirt—the accumulated results of a Winter's furnace tending—are still vivid house-cleaning memories, take the step that will end this nuisance forever. Order your

WILLIAMS OIL-O-MATIC HEATING

Comfort You Should Be Enjoying

Cool Spring days and nights—backward Summer—make the ideal time to enjoy Oil-O-Matic's convenient comfort. Later, when Winter comes, you will be ready for its coldest blasts.

W. R. MENZIES & CO.

823 Cormorant St. - Sanitary and Heating Engineers - Phone 3918

Telephone 8546 831 Fisgard

Island Sheet Metal Works

Estimates on

Skylight, Roofing, Cornice Blowpipe and Furnace Work

INFLAMMABILITY MAY BE CHECKED

How to Apply Principle of Skyscraper to Small House as Fire Protection

When the building budget isn't big enough to afford masonry construction, how can the builder protect his investment and his family from the fire hazard?

Almost no structure is "absolutely fireproof." About the nearest approach to this ideal is the "fire-resistive" skyscraper, with its frame or "skeleton" of steel. But steel, while it won't burn, is not fully proof against fire. Building fires often reach a temperature of 2,000 to 3,000 degrees, and long before that point is attained, steel loses its strength. Then the structure collapses and the damage is as great as if it actually burned up.

Engineers have solved this problem by sheathing the skyscraper's steel frame with protective materials. Clay tile, gypsum tile and Portland cement are the coverings most often used for this purpose.

PROTECT WOODEN PARTS

This same principle may be applied to the average home at an additional cost that is but a fraction of the total outlay. If the house must be of wood frame construction, the thing to do is to protect its wooden parts with non-burnable materials.

For instance, the walls and partitions of most frame houses are built by erecting 2 x 4 studs and nailing wood lath to one side of them and wood sheating to the other side. Wood laths are like so much tinder—they positively invite fire—and rough wood sheathing is scarcely less combustible. But if a metal lath or plasterboard or other non-combustible material were nailed to the inside surface of the studs and a mineral sheathing board were nailed outside, the studs would be protected. They would be much less a fire hazard than when surrounded by inflammable materials.

Roofs and floors are other examples of the same principle. The cost of building them with steel or concrete rafters or joists and filling the spaces between the steel or concrete with concrete, clay or gypsum tiles is beyond the average builder's means. But the top of the roof can be surfaced with any of a number of composition roofings, many of them quite reasonable in cost, which have been inspected and approved as fire-resistive materials. And the under side of the roof can be finished with non-burnable lathing material and plaster or with one of the numerous fire-resistive wallboards now on the market.

FLOORS SHOULD BE "CUT-OFFS"

Each floor should be a "fire cut-off," to prevent the spread of a fire starting in the basement or the first story to the rooms above. This can be done by pouring a floor-fill of non-burnable material between the rough and finish flooring, or by finishing the under sides of the floor with mineral lath and plaster, mineral wallboard or some other fire stop.

Each of the materials suggested performs some structural service as well as giving fire safety. If the builder studies the market, he will find many modern materials that take the place of the old ones add fire protection, insulate and strengthen the structure.

Corner Fireplace Is a Charming Feature

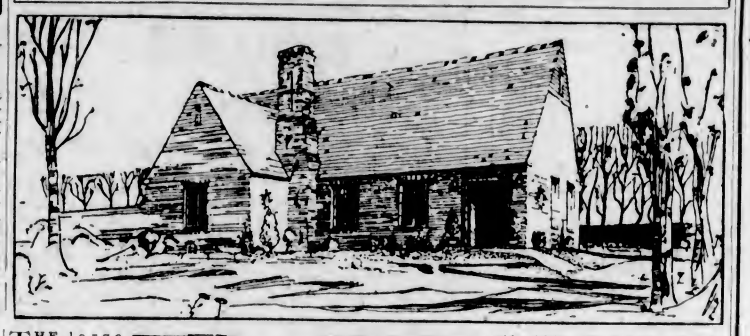

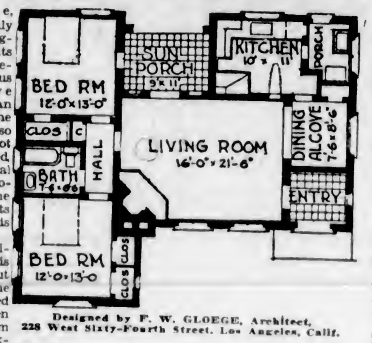

Designed by F. W. GLOEGE, Architect, 228 West Sixty-Fourth Street, Los Angeles, Calif.

THE large, beautifully lighted living-room with its cross-corner fireplace, the spacious dining alcove which forms an extension of the living-room so that it will not seem cramped, and the unusual service accommodations are the exceptional points embodied in this home.

In true California style, it is designed without basement, but one could be installed under the kitchen and living-room at moderate expense. Otherwise an inexpensive warm air radiation system might be installed, and this probably would cost less than the excavation.

This home could be built on a 50-foot lot, with ample space left for driveway and garage.

Dimensions: Forty-three feet wide, thirty-eight feet deep, over all.

Exterior: Brick veneer, consisting of selected clinkers; trim and gable ends brown wood.

Roof: Brown shakes or shingles or composition roofing of same color-tone.

Construction: Designed for gypsum concrete or other self-insulating masonry in order to minimize heating requirements. If this problem is met otherwise, it might be built of any standard construction.

Accommodations: The entry enhances the serviceability of the living-room. Bedrooms are shut off from living-room by a hall. Four closets besides coat room off dining alcove.

Special Features: The sun porch could be glazed at a slight cost, or it could be used as a lounging porch, the other porch being for service. There is a refrigerator in the kitchen, with outside fill. The sink and drain-board are under the kitchen window. Built-in ironing board and other conveniences are provided for in the kitchen.

A Beautiful Exterior and Convenient Plan

THIS home combines a delightful English exterior with an interior layout that is modern in every respect, and will also be found entirely suitable for the Canadian climate. It is planned for a thirty-five foot lot, allowing five feet for a mutual driveway, or a forty-foot lot for an individual driveway.

The main hall is separated from the outside front entrance by a vestibule with a large coat closet, a feature which is most appreciated during the Winter months. As one enters the hall, at the right is the stairway, with an attractive lighted landing. The window is of the leaded glass casement type, as are also all other windows in the house.

The living-room is thirteen by nineteen feet and has a bay comprised of five windows, three in front and one at each side. To some of you, perhaps, the location of the large brick fireplace may not at first have the slightest significance, but look at it in the light of the prominence of its glowing appeal when entering the room.

French doors lead to the dining-room and from there to the sun-room. The dining-room is eleven feet by thirteen feet six inches and the sun-room eight feet by thirteen feet six inches.

In the kitchen, there are windows on two sides to provide for cross ventilation, and their combined area is commendable from the viewpoint of light. The access to the dining-room, service entry and front hall is most convenient, but not direct. You will understand the inference—very desirable from the viewpoint of sound, smell and vision. The small pantry between the kitchen and dining-room provides space for a refrigerator which can be iced from the service entry, and above the refrigerator is a china cupboard. If desired, and it would improve the view from the dining-room, the refrigerator and china cupboard could be built in together.

On the second floor are three good sized bedrooms with clothes closets; a tiled bathroom with pedestal basin, and a large linen closet. A distinctive feature is the separate two-piece toilet off the owner's bedroom.

Including hot water heating and electric wiring providing for an electric range and numerous base plugs, the approximate cost of this house is $7,800.

Readers desiring further information regarding the plans and specifications for this house should communicate with the architect direct. Address, Harold R. Watson, Excelsior Life Building, Toronto, Ont.

Copyright, 1927, MacLean Building Reports, Limited.

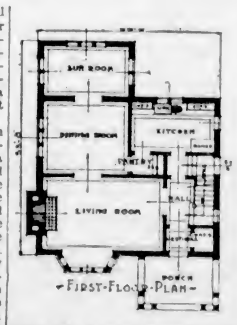

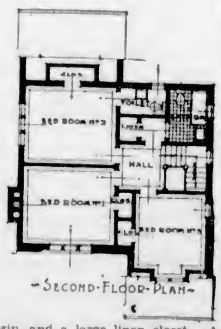

Some Don'ts to Help Builders

Don't ask for more than you have money to pay for.

Don't pay the price for good materials unless you get them.

Don't invest your savings in a gingerbread mansion if you do not have more than enough for a well built modest home.

Don't borrow more money than you can pay back.

Don't build a bigger house than you can afford.

Don't use materials that have not been proven.

Don't forget that extras cost money.

Don't overlook the middle class of materials if you wish to economize.

Don't spend money on luxurious finish and equipments at the expense of sound construction.

Don't use weak knotty beams to save money for quarter-sawed flooring.

Don't expect to build your home within a definite sum without adjusting your requirements.

Don't fix your requirements unless you are prepared to supply the money to purchase them.

Don't expect to avoid "extras" if your plans and specifications are not complete before you start.

Don't change your mind about what you want after the house is half built. Take time before the building operations start to do your mind changing.

Don't assume that the lowest bidder is the most satisfactory, or even the cheapest in the long run.

Don't employ a cut-rate contractor unless you know what he will give you, and are prepared to accept it.

Don't forget the holes and gaps left in your building contract will be filled in with extra expense and probably grief.

Don't try to save a few bags of cement at the expense of the soundness of your walls.

Don't use substitutes.

Don't rest one beam end on masonry and the other on wood.

Don't expect your roof to be leak-proof unless it is covered with material that has been proven.

Don't expect your house to stand up unless it has the right kind of footings under it.

Don't fail to provide extra money for depreciation unless you have the studs, joists and rafters well braced.

Don't be surprised at cracked plaster if you have not braced the walls properly and had the lathing done in an approved manner.

Don't plaster in the plumbing or heating system before they are tested.

Don't try to substitute anything for good linseed oil, turpentine, white lead and zinc oxide in paint.

Don't expect a tight floor if the boards are laid the least bit damp.

Don't let the contractor bring his finish millwork into the building until you or your architect have given written permission.

Answers to Queries On Home Problems

Question: Are home incinerators expensive?

A good incinerator costs hardly more installed than a good radio set.

Question—Will you tell me, please, the proper method for thinning varnish?

Answer—Pure turpentine is the best thinner for varnish. Both the turpentine and the varnish should be heated before they are mixed. The mixture should be allowed to stand twelve hours before it is used.

Question—Which is cheaper, a fireplace that burns gas, or a fireplace that burns coal?

Answer—One is about as expensive as the other. If you can afford a fireplace in your new home, choose the type you like best.

Question: About how much extra will it cost us to have a fireplace in our new home?

From $250 to $400, depending on its size, number of flues, height of the mantel, etc.

Question—What is meant by specifications in connection with a house plan?

Answer—The specifications show in detail the manner in which the plan is to be executed. In other words, the plan shows "what," the specifications show "how."

BUY WATERFRONT

A FEW PROPERTIES THAT WE CAN SPECIALLY RECOMMEND

Brentwood Bay—A Waterfront Lot on beautiful Brentwood Bay. Price **$900**

Deep Cove—Furnished Waterfront Cottages at this favorite Summer resort. Prices from ... **$1,500**

Hollywood Crescent—Waterfront Lot, 100 x 140, with unobstructed view of sea and mountains **$1,700**

Ten-Mile Point—2½ Acres, with magnificent building site. Price, on terms **$2,000**

PEMBERTON & SON

ESTABLISHED 1887

NOW you can BUILD A Home to Suit You on Easy Terms

See the many homes we have built for others.

VICTORIA BUILDING CO.

616 VIEW ST. PHONES 3036-8146

HEAT YOUR NEW HOME WITH AN

ALBION Furnace

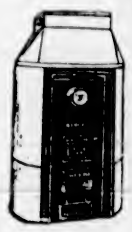

These furnaces are 100% a Victoria product and they are made in all sizes—both pipe and pipeless design—for all types of homes. Prices, including installation, from ... **$100**

Albion Stove Works, Ltd.

2101 Government Street (Cor. of Pembroke Street) - Phone 91

J. SAVIDENT Phone 6387L

FRANK THOMAS Phone 6616

SAVIDENT & THOMAS

LATHERS AND PLASTERERS

All Kinds of Repair Work—Colored Stucco a Specialty

733 Discovery Street Victoria, B. C.

BRING YOUR FLOOR TROUBLES TO US

We Have Hardwood Floors to Meet Every Taste

Renovate Your Hardwood and Fir Floors With the Electric Sander

Estimates Free

V.I. HARDWOOD FLOOR CO.

758 Fort Street Phone 7371

Agents: Seaman Kent Hardwood Floor Co.

Do not allow the sun to deprive you of the pleasure of an otherwise comfortable porch. Our Awnings temper the sun's rays and add a touch of Summer gaiety.

F. JEUNE & BRO., LTD.

570 Johnson St. Phone 795

Say It With Paint and Save Repairs Later

A good coat of paint now will add to the value of your property; will preserve your buildings, and save needless expense later.

For Best Results, Give Your Work to

WILLIAMS & HARTE, LTD.

Manufacturing Painters

1302 Wharf St. Estimates Free Phone 887

Drysdale Sash & Door Co., Ltd.

Sash Doors Frames Glass Cabinet Work Lumber

QUALITY SERVICE

Phone 642 North Park Street

CLEARING THE MARKET SALE

A Page of Good Values for Monday's Shoppers

PASTEL TINTED HATS

For Summer Days

Lovely shady Hats with large drooping brims, small chic shapes and good medium-brimmed Hats in Summer shades of rose, lemon, green, popcorn, poudre and orchid. Fashioned from crinoline, soft straw weaves and novelty braids. In a wide range of prices from

$5.95 to $12.50

Sports Hats in combination and two-tone color effects, rose and white, green and white, blue, etc. In soft or rough straw weaves and in smart new shapes.

$7.95 and $8.95

—Millinery, 1st Floor

RAYON SILK UNDERWEAR

Rayon Silk Bloomers in regulation and bobette styles. Pink, peach, white, mauve, Nile, maize and japonica. Sizes 36 to 44. A pair **$1.19**

Vests to match the above bloomers; opera style, with beaded top ..... **89¢**

Rayon Silk Bloomers, regulation and bobette styles, with full gusset; black, white, pink, peach, mauve, Nile, sunni, June rose, apricot and powder. A pair **$1.50**

Vests to match above, finished with hemstitched shoulder straps. Sizes 36 to 44. Each **$1.25**

—1st Floor

LATEST STYLES IN SUMMER SHOES AT $7.50 A PAIR

Made to sell at $10.00 and $12.00 a pair, these Shoes are wonderful value.

New sandal effects in Toyo cloth, trimmed with silk kid and made in a variety of leathers and combinations. Beige kid with genuine lizard trimming, jade calf novelty straps, etc.

Sizes and widths are complete. A pair **$7.50**

—Women's Shoes, 1st Floor

WOMEN'S HOUSE DRESSES

Dresses of broadcloth in neat patterns; straight styles with pleats, or popular basque effects. Sizes 34 to 44. Each **$2.95**

House dresses of heavy linene, in pretty patterns; peasant and basque styles. Sizes 16, 18 and 20. Each **$3.75**

Dresses of Potter's English print, neat styles with pleats, and finished with lace on collar and sleeves. Sizes 36 to 44 ..... **$3.95**

—Whitewear, 1st Floor

120 ROYAL WORCESTER CORSETS. MONDAY, EACH, $2.50

Corsets of rayon stripe cotton, side hook style, well shaped and with elastic at hips; four hose supporters **$2.50**

Wrap-Around Girdles, made of sections of striped batiste, and strong, knitted elastic. Low top and lightly boned. Each **$1.75**

—Corsets, 2nd Floor

Women's Bathing Suits

All Wool Bathing Suits, shades scarlet, navy, peacock and red with stripes on skirt. Price, each **$1.95**

"Universal" Knit Suits, all wool and in solid colors—black, red, peacock, green and orange. Each **$1.50**

Jantzen Bathing Suits, black with Jantzen blue, canary and black, cardinal and white, Nile and black, white tops with blue trunks. Each ..... **$5.75** and **$6.50**

—Whitewear, 1st Floor

FOR THE NEW BABY

Baby Pillow Covers in Madeira work, with scalloped edge and spray design in the corners. Different patterns to choose from. Unusually good value at, each **$1.00**

Toilet Sets make a very attractive gift. Shown in pink or blue boxes with a white brush, comb, powder box and soap dish, with "Baby" in gold lettering on each article. A set **$1.95**

—Babywear, 1st Floor

GIRLS' WHITE PLEATED SKIRTS $2.95 and $3.95

Girls' White Crepe de Chine Skirts with knife or box pleats and straight backs. Made on a white bodice with built-up shoulders. Sizes 6 to 14 years. Each **$3.95**

Girls' Pleated Skirts of white spun silk, made with a bodice top. Sizes 6 to 14. Each **$2.95**

—Children's Wear, 1st Floor

Flowers for the Coat and Suit, 75c

Shoulder Flowers, made of silk, satin, velvet and other fine fabrics, add a pleasing touch of color to the Summer coat or suit. Parma violets, gardenias, apple blossoms, roses, asters, chrysanthemums and primroses in a profusion of lovely colorings. Priced at, a bunch ..... **75¢**

—Main Floor

The Mode in Leather Handbags

Women's Real Leather Handbags in pouch or underarm shapes in a large range of new styles. In two-tone color effects, or finished with metal corner trimming. Beautifully lined and fitted **$4.95**

Handbags of genuine leather in the newest styles of pouch and envelope shapes, mounted on strong frames with strap handles and fitted with change purse and mirror. Each **$5.50**

Real Leather Handbags in many new shapes and styles in pouch and underarm effects, fitted with change purse and mirror, and smartly lined. Shown in all plain colors and some two-tone effects **$6.50**

—Handbags, Main Floor

English Chamois Gloves

Women's English Chamois Gloves of excellent quality in two-button styles. Perfect fitting, and washable. In white or natural. Price, per pair **$2.50**

Chamois Golf Gloves in regulation wrist length style, with ventilated back and fingers. Ideal for sports wear. At, per pair **$2.50**

Women's Chamois Gloves in either gauntlet or two-button styles. In natural and white. A pair **$2.75**

English "Cleanwear" Gloves of good wearing chamois, in gauntlet style with elastic at the wrist. In shades of light mode and feuille. Pair, **$3.50**

—Gloves, Main Floor

Girls' Flannel Blazers $4.95 Each

Girls' All-Wool Flannel Blazers, to wear with skirts or dresses. Shown in scarlet and blue. Sizes 8 to 14 years. Each **$4.95**

—Children's Wear, 1st Floor

MISSES' AND WOMEN'S NEW STYLE WASH DRESSES

Cool and dainty-looking and so easily freshened, these little Tub Frocks are ideal for warm Summer days.

Very Attractive Spun Silk and Flowered Voile Dresses, with round or V necks and short or long sleeves. A good selection in shades of pink, white, green, mauve, yellow and rose. Sizes 16 to 44. Priced from

$2.95 to $3.75

A variety of voile, spun silk, cotton foulard and floral print dresses in straight and two-piece effects, with novelty trimmings, tailored, V or round necks, and long or short sleeves. Shown in reseda, peach, Pekin blue, rose and maize. Priced from

$3.95 to $5.95

Frocks of voile, Neptune crepe, rayon and floral print, showing shirring and pleats on the skirts, belts, pockets and novelty trimmings. Sleeveless dresses or with short or long sleeves, and collars or flat necks. In shades of orchid, peach, reseda, maize and navy. Sizes 15 to 42. Priced from

$6.90 to $9.90

Good values in Neptune crepe, jersey cloth and crepe de Chine dresses, with tight bodices and shirred skirts, or in two-piece effects with belts. Made with long or short sleeves, and V or round necks. In all popular colorings. Sizes 14 to 42. Priced from

$10.90 to $12.90

—Mantles, 1st Floor

Needlework

Ecru Centres stamped for embroidery on pure linen. In popular sizes and designs. Priced from ... **35¢** to **$2.00**

Crib Sets stamped on Indian Head in nursery designs; cushion and crib cover. To embroider **$1.35**

36-Inch Luncheon Sets, stamped on yellow Indian Head in a teapot design in mauve applique. Cloth and four napkins. To embroider at **$2.00**

—Needlework, 1st Floor

"Du Barry" Astringent Beauty Lotion

A new Richard Hudnut preparation that produces remarkable results, giving a youthful texture and a natural healthy glow to the skin. A bottle **$1.25**

Note.—With each bottle purchased you receive FREE of charge a Du Barry Acquaintance Package, containing the Du Barry creams and powder, also a booklet with the fascinating story of Madame Du Barry, a celebrated French beauty.

—Toiletries Sections, Main and 1st Floors

Books of Poetry

Requiem, by Humbert Wolfe. Price **$1.75**

Fireflies, by Rabindranath Tagore **$3.25**

Complete Poems, by Marjorie L. C. Pickthall **$3.25**

Elizabethan Lyrics, edited by Norman Ault **$3.25**

The Poetry Cure, by Robert Haven Schauffler **$2.75**

The Unbroken Goddess, by Humbert Wolfe **$2.00**

The Evergreen Tree, by Kathleen Millay

The Cambridge Book of Lesser Poets, edited by J. C. Squire **$2.75**

Kensington Gardens, by Humbert Wolfe.

—Books, Lower Main Floor

Girls' Pull-Overs for Summer $2.50 and $2.95

Girls' All-Wool Sweaters in pull-over style. In pastel tints of pink, blue and Nile. They look very smart with white skirts. Sizes 8 to 14. Each, **$2.50** and **$2.95**

—Children's Wear, 1st Floor

Spun Silk Slips $1.95

Spun Silk Slips, made with opera top and inverted pleat at side. In white, blue, reseda, red, orchid, rosewood and black. Priced at **$1.95**

—Whitewear, 1st Floor

250 PAIRS OF WOMEN'S PURE THREAD SILK HOSE Special, a Pair, $1.35

Women's Pure Thread Silk Hose, service weight, full fashioned, silk to the garter hem, square heel and well reinforced at all wearing parts. Shown in platinum, sonata, mocha, cedar, nude, champagne, chateau, patio, hoggar, naturelle, atmosphere, cane, Circassian, chaire, gold, black and white. Special, a pair **$1.35**

—Hosiery, Main Floor

SILKS ON SALE MONDAY

36-Inch Figured Silks, in an assortment of colors and patterns. Suitable for dresses. Regular, a yard, $2.98, for ..... **98¢**

36-Inch Silk Voiles, of clear weave and good grade. Dark and light grounds. A yard **$1.49**

36-Inch Jacquard Satins, heavy texture and bright finish, with small designs. Regular, a yard, $1.98, for ..... **98¢**

36-Inch Silk Taffeta, excellent weight and in the wanted shades, including black. A yard ..... **98¢**

29-Inch Extra Heavy Spun Silk. Makes ideal dresses. Cream only. A yard **$1.00**

—Silks, Main Floor

JAPANESE SUNSHADES 75c and 98c Each

Japanese Sunshades in new and unusual colorings, and extremely smart for the beach on sunny Summer days. Each, **75¢** and ..... **98¢**

—Main Floor

Fifty Tweed Suits Offered Monday Each $13.95

Suits of hard-wearing tweeds. Styles for men or young men; single or double breasted. All well tailored and neat fitting; greys, herringbones and mixed tweeds. Sizes 34 to 44 ..... **$13.95**

—Men's Clothing, Main Floor

SHEER NOVELTY COTTONS For Summer Tub Frocks

A fine all-cotton voile comes from England, fine, sheer and practical. In the daintiest colors and designs. Because it is the finest possible cotton its tubbing and wearing possibilities are without limit. Priced at, a yard ..... **98¢**

Printed Batistes, 36 inches wide, in both floral and jazz designs. Fast color. A yard ..... **59¢**

40-Inch Plain Voiles in all the new pastel shades. A yard ..... **29¢**

Floral Voiles in beautiful new designs and plain or mixed colorings. A yard ..... **39¢, 59¢** and **69¢**

Washing Rayons in novelty designs and colors; 36 inches wide and suitable for Summer dresses. A yard ..... **98¢**

Very Dainty Pin-Stripe Voiles with fancy silk stripes in each Maize, Nile, rose and blue. A yard ..... **59¢**

Fast-Color Peter Pan Prints in designs and colorings, perfect in every detail. A yard ..... **65¢**

—Staples, Main Floor

HARDWARE SPECIALS

Baskets in colored, hand-painted floral designs. Shown in three sizes, suitable for shopping or work baskets. Three sizes, priced at regular to $1.75 for ..... **85¢**

Stool and Step Combination for pantry use. Strong and neatly made; takes up little space when not in use. Regular price $1.50 for **$1.00**

Roast Pans of sheet iron. Size 10 x 12 inches. Regular price, each, 18c for ..... **10¢**

—Hardware, Lower Main Floor

MIDDIES AND SKIRTS For the Growing Girl

Girls' Navy Pleated Skirts in a good quality serge and buttoned on to a white cotton bodice. Sizes 6, 8 and 10 ..... **$2.75**

Sizes 12 to 14 ..... **$2.98**

Girls' White Jean Middies, made with detachable navy collar and short sleeves. Sizes 6 to 12 years. Priced at **$1.25**

White Jean Middies, in the regulation style with long sleeves, detachable navy flannel collar and cuffs. Sizes 8 to 14 years. Priced at **$2.25**

Better Grade Jean Middies, with long sleeves, detachable collar and cuffs and in the regulation style. Sizes 11 to 14 years. Priced at ..... **$2.50** and **$2.75**

—Children's Wear, 1st Floor

"ZO" WILL PUT ROSES IN YOUR CHILDREN'S CHEEKS

And Help to Build Little Ones for Bigger Things

The problem of getting your children to eat plenty of nourishing food is more simple than you think. Try this: Don't force them. Short rations for a few days will arouse keen interest in the most unwilling eater.

Serve "Zo" with each meal. It corrects the deficiencies of the modern diet. It supplies the food lime, iron and vitamins necessary to vigorous health. It will put roses in their cheeks.

Children fortified with this delicious food have a much better chance to maintain a higher degree of health.

"Zo" is a natural aid to bowel action, it combats the germs that encourage constipation.

Ask for Children's Diets.

—Battle Creek Food Dept.
—Lower Main Floor

CHINAWARE SPECIALS MONDAY

52-Piece Dinner Sets, Wood & Sons, willow pattern. Regular $12.50, for **$6.95**

32-Piece Dinner Sets, Johnson Bros., Albany pattern. Open stock. Regular, a set, $9.50, for **$4.95**

Three only, imperfect Tea Sets of decorated china. Regular $3.00 for **$1.00**

Decorated Salad Bowls of English Crockery. Each **$1.00**

White and Gold China Cups and Saucers; cups footed. Six for ..... **99¢**

Odd Covered Vegetable Dishes with different decorations. Regular $3.00, for **$1.00**

—Chinaware, Lower Main Floor

BOOKS OF INTEREST

Two Forsyte Interludes, by John Galsworthy	75¢
Disraeli, by Andre Maurois	$3.25
Money Writes, by Upton Sinclair	$2.75
Modern Poetry, by H. P. Collins	$1.75
The Day After Tomorrow, by Sir Philip Gibbs	$2.50
Astrology, by Evangeline Adams	$3.25
The Charm of Birds, by Viscount Grey of Falloden	$3.25
The Book of Ultima Thule, by Archibald MacMechan	$2.50
The Way the World Is Going, by H. G. Wells	$2.25

—Books, Lower Main Floor

MEN'S WORK SHIRTS

On Sale Monday

Men's Blue Chambray "Silver King" Work Shirts. Large, roomy shirts with collar and flap-covered pockets. All sizes **$1.19**

"Colonel Peck" Heavy Blue Mixture Gingham Work Shirts, collar and button-down flaps on pockets. All sizes. Each **$1.19**

Khaki Mercerized Sports Shirts, with attached or separate collar, double soft or band cuffs. Each **$1.75**

Men's All-Wool Bathing Suits, solid colors with contrast stripe on skirt. All sizes. A suit **$1.95**

Men's Summer Weight White Naincheck Combinations, athletic style. All sizes. A garment ..... **85¢**

Men's All-Wool Golf Hose, fancy designs with pull-over tops. A pair ..... **95¢**

Men's Buckskin Driving Gloves, with one dome fastener. Slightly imperfect. Sizes 7½ to 9½. A pair **$1.69**

—Men's Furnishings, Main Floor

GOOD VALUES IN THE BOYS' STORE MONDAY

Flannelette Blazers, patterned with blue and gold stripes, neat fitting and smart. Sizes 24 to 32 ..... **$1.95**

Boys' Long Pants of good grade tweeds, well made and in pleasing shades. Sizes 25 to 32 waist. A pair **$1.95**

Boys' Pure Wool Bathing Suits; navy, fawn, red and green, with contrasting stripes. Sizes 26 to 34 ..... **$1.50**

Pure Wool Pull-Over Sweaters, many neat patterns to choose from. Sizes 26 to 34 ..... **$2.50**

Boys' Play Suits of light-weight khaki material. Sizes for 2 to 6 years ..... **75¢**

—Boys' Store, Lower Main Floor

START-RITE CORRECTIVE SHOES For Children

Are now carried in stock in turned sole strap slippers, in white buck and tan glace kid, as well as brown and black calf Oxfords. All well-made with the specially-constructed heel and long inside counter designed to correct flat feet and weak ankles. Recommended by the medical faculty. Priced, according to size and style, from

$3.50 to $7.00

—Shoes, 1st Floor

DAVID SPENCER LIMITED

Store Hours: 9 A.M. to 6 P.M.; Wednesday, 1 P.M.; Saturday, 6 P.M.